



6:00 - 6:30 PM

RELAX or REVIEW



Grab a seat for the presentation or visit the exhibits stationed around the room - it's your choice!

6:30 - 6:45 PM

LISTEN



Hear about the project design alternatives and next steps from a project team representative.

6:45 - 7:05 PM

INQUIRE



Ask the presenter questions regarding the project. Your input matters!

7:05 - 8:00 PM

COMMENT



Continue the conversation with project team representatives stationed at each of the exhibits around the room. Please share your thoughts and suggestions on a provided comment card and submit using one of the options stated to the right.

AIRPORT CONNECTOR ROAD PROJECT

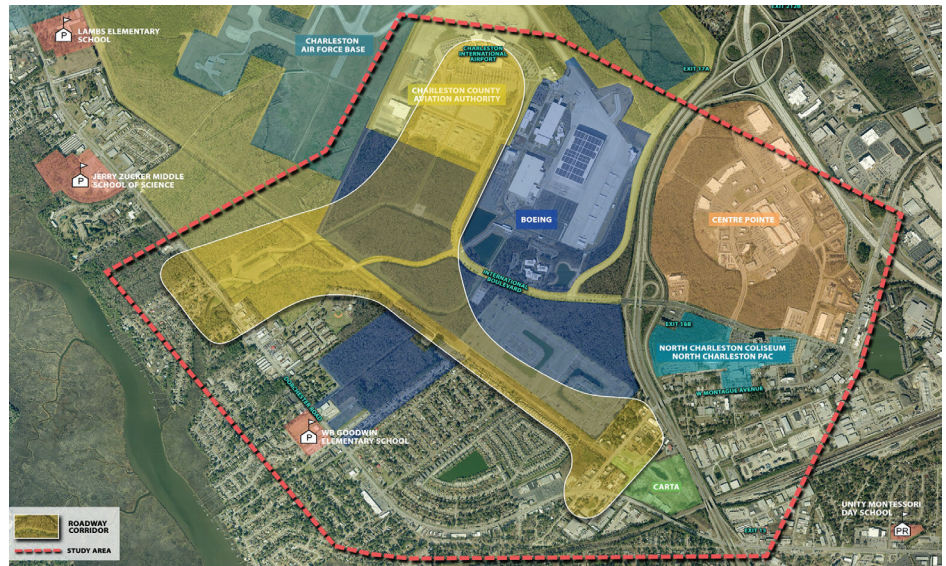

ACR PROJECT OVERVIEW

- The **Airport Connector Road Project (ACR Project)** was initiated by Charleston County Government to provide improved traffic operations and to support economic development goals for the Charleston County area.
- The ACR Project will provide a new direct access road to Charleston International Airport and should relieve traffic congestion by providing a new connection from Dorchester Road to Montague Avenue near the Mark Clark Expressway (I-526).
- The initial concept is to build over 3 miles of a new, four-lane road, which will provide locals and visitors with a new route to the airport.
- Charleston County plans to begin acquiring right-of-way in July 2014 and to go to construction late 2015.

WAYS TO SUBMIT YOUR COMMENT CARD

Submittal deadline is July 2, 2014.

#1 FILL IT OUT TONIGHT

Fill out your form and drop it in the Comment Card box before you leave.

#2 TAKE HOME & MAIL IN LATER

Mail to: Mr. Richard Turner, PE, ACR Project Manager, Charleston County Government, Lonnie Hamilton, III Public Services Building, 4045 Bridge View Drive, North Charleston, SC 29405 or Email to: ACRinfo@charlestoncounty.org

#3 FILL IT OUT ONLINE

Complete the online form at ACR.charlestoncounty.org.