



Case # BZA-02-23-00651

Charleston County BZA Meeting of April 3, 2023

Applicant/Property Owner: Danielle Michaels of Cattleya Investments, LLC

Property Location: 1132 Carter Avenue – East Area

TMS#: 559-14-00-019

Zoning District: Mount Pleasant Overlay (Suburban Residential)  
Zoning District

Request: Special Exception request to establish a Short-Term Rental Property, Extended Home Rental (EHR) in the Mount Pleasant Overlay (Suburban Residential) Zoning District.

Requirement:

*The Charleston County Zoning and Land Development Regulations Ordinance (ZLDR), Chapter 6 Use Regulations, Article 6.1 Use Types and Use Table, Sec. 6.1.3 Special Exception Uses states, "An "S" indicates that a use type is allowed only if reviewed and approved in accordance with the Special Exception procedures of this Ordinance, subject to compliance with use-specific conditions and all other applicable regulations of this Ordinance." Sec. 6.1.6 Table 6.1-1 Use Table indicates that Short-Term Rentals, Extended Home Rental (EHR) in the Special Management (S-3) Zoning District is a use type allowed only if it complies with use-specific conditions of (Article 6.8 Short-Term Rentals) all other applicable regulations of this Ordinance and is approved by the BZA as a Special Exception.*



## CHAPTER 6 | USE REGULATIONS

---

### Contents:

#### ARTICLE 6.1 USE TYPES AND USE TABLE

#### ARTICLE 6.2 DEFINITIONS

#### ARTICLE 6.3 RESERVED

#### ARTICLE 6.4 USE CONDITIONS

#### ARTICLE 6.5 ACCESSORY USES AND STRUCTURES

#### ARTICLE 6.6 TEMPORARY USES AND STRUCTURES

#### ARTICLE 6.7 SPECIAL EVENTS USE

#### ARTICLE 6.8 SHORT-TERM RENTALS

(Ord. No. 2177, 10/26/2021)

### ARTICLE 6.1 USE TYPES AND USE TABLE

---

This Article explains how to interpret Table 6.1-1, *Use Table*. The top of Table 6.1-1, *Use Table*, contains the Zoning Districts and left side of the table contains the use types. Under the hierarchy established by this Ordinance, the NR district is the least intensive base Zoning District, while the IN Zoning District is the most intensive base Zoning District. The uses listed in Table 6.1-1, *Use Table*, are permitted or not permitted in each Zoning District according to the letter coding described in Sections 6.1.1 through 6.1.5 below.

#### Sec. 6.1.1 A Uses Allowed by Right

---

An "A" indicates that a use type is allowed by right in the respective Zoning District, subject to compliance with all other applicable regulations of this Ordinance. A Use Allowed by Right is defined in CHAPTER 12, *Definitions*, of this Ordinance as a Principal Use allowed without the requirement of a Special Exception.

#### Sec. 6.1.2 C Uses Subject to Conditions

---

A "C" indicates that a use type is allowed in the respective Zoning District only if it complies with use-specific conditions and all other applicable regulations of this Ordinance. A cross-reference to the applicable conditions can be found in the "Condition" column of Table 6.1-1, *Use Table*. The number provides a cross-reference to the use-specific conditions contained in this Chapter.

#### Sec. 6.1.3 S Special Exception Uses

---

An "S" indicates that a use type is allowed only if reviewed and approved in accordance with the Special Exception procedures of this Ordinance, subject to compliance with use-specific conditions and all other applicable regulations of this Ordinance. A cross-reference to the applicable conditions can be found in the "Condition" column of Table 6.1-1, *Use Table*. The number provides a cross-reference to the use-specific conditions contained in this Chapter.

Any use that was legally established before April 21, 1999 without Special Exception approval and which after April 21, 1999 is located in a Zoning District that requires Special Exception approval for the subject use and which presently continues as an allowable use, shall not be considered a nonconforming use and shall not require a Special Exception. Such uses shall be deemed Uses Permitted by Right, as defined in CHAPTER 12, *Definitions*, of this Ordinance.

Any use that was legally established before April 21, 1999 with a Conditional Use Permit and which after April 21, 1999 is located in a Zoning District that requires Special Exception approval for the subject use and which presently continues as an allowable use, shall not be considered a nonconforming use and shall not require a Special Exception. Such uses shall be deemed Uses Permitted by Right, as defined in CHAPTER 12, *Definitions*, of this Ordinance.

#### Sec. 6.1.4 Uses Not Allowed

---



Table 6.1-1 Use Table

A=Use Allowed By Right; C=Use Subject to Conditions; S=Special Exception Use (must also comply with applicable conditions); Blank cells indicated prohibited land uses

Land Uses	ZONING DISTRICTS																			Condition		
	NR	OS	RM	AG -15	AG -10	AG -8	AGR	RR	S- 3	R -4	UR	MHS	MHP	CI	RO	GO	NC	RC	CC		RI	IN
Manufactured Housing Park													A									
<b>MULTI-FAMILY DWELLING</b>																						
Dwelling, Multi-Family												A								C	C	Sec. 6.4.31
Triplex and Fourplex									S	S	C	C		C	C	C	C		C		C	Sec. 6.4.35
Duplex									S	S	C	C		C	C	C	C		C		C	Sec. 6.4.35
Dwelling Group			C	C	C	C	C	C	C	C	C	C										Sec. 6.4.7
Dwelling, Single-Family Attached									S	S	C	C		C	C	C	C		C		C	Sec. 6.4.2 Sec. 6.4.31
<b>SHORT-TERM RENTAL</b>																						
Short-Term Rental Property: Limited Home Rental (LHR)			C	C	C	C	C	C	C	C	C	C										Art. 6.8
Short-Term Rental Property: Extended Home Rental (EHR)					S	S		S	S		S											Art. 6.8
<b>SINGLE-FAMILY DWELLING</b>																						
Dwelling Unit, Single-Family Detached	C	A	A	A	A	A	A	A	A	A	A	A	C		C	C	C	C	C	C	C	Sec. 6.4.25
<b>OTHER RESIDENTIAL USES</b>																						
Transitional Housing											S			A	S	S	S		A			
Child Caring Institution			S	S	S	S	S	S	S	S	S	S										
Emergency Shelter										C	A	C			C	A	A		A	C	A	Sec. 6.4.38
Affordable and Workforce Dwelling Unit					C	C	C	C	C	C	C	C		C	C	C	C	C	C	C	C	Sec. 6.4.19
Group Residential			S	S	S	S	S	S		S	S											
Farm Labor Housing			S	S	S	S	S															Sec. 6.4.9
<b>CIVIC/INSTITUTIONAL</b>																						
<b>COURTS AND PUBLIC SAFETY</b>																						
Courts of Law			A	A	A	A	A	A	A	A	A	A		A	A	A	A	A	A	A	A	
Correctional Institution																						A
Parole Office or Probation Office														A								A
Safety Service			A	A	A	A	A	A	A	A	A	S	A	A	A	A	A	A	A	A	A	
<b>DAY CARE SERVICES</b>																						
Adult Day Care Services			S	S	S	S	S	S	S	S	S	S		A	S	S	A	A	A	A	A	
Family Home			C	C	C	C	C	C	C	C	C	C	C	C	C	C	C	C	C	C	C	Sec. 6.4.29
Group Home			A	A	A	A	A	A	A	A	A	A	A	A	A	A	A	A	A	A	A	
Child Care Center									S	S	S	S		A	A	A	A	A	A	A	A	
Day Camp														A		A	A	A	A	A	A	



A Zoning Permit shall be required prior to commencing Special Events and shall be maintained for the duration of the Special Events use, following Site Plan Review and Special Exception approval, as applicable. Additionally, a valid, Charleston County Business License is required following Zoning Permit approval.

### Sec. 6.7.8 Lapse of Approval

---

A valid Charleston County Business License must be maintained for a principal Special Events use. If this Business License is not renewed annually or is discontinued, for any reason, for a period of at least six consecutive months, then the use shall be considered abandoned. Once abandoned, the Special Exception approval and the Zoning Permit for the Special Events use shall be deemed null and void. Renewal of the Special Events use shall require the approval of the Board of Zoning Appeals (BZA) and compliance with the regulations of this Ordinance.

## ARTICLE 6.8 SHORT-TERM RENTALS

---

### Sec. 6.8.1 Purpose and Applicability

---

- A. **Purpose.** The County is committed to working to protect the traditional quality of life and character of its residential neighborhoods. The County has concerns about permitted Short-Term Rentals resulting in increased traffic, noise, trash, parking needs, safety and possible adverse impacts and other undesirable changes to the nature of the County's neighborhoods. Therefore, after providing many opportunities for public input and following careful study and consideration, County Council finds it appropriate and in the best interests of its residents, property owners, and visitors to regulate Short-Term Rental Properties (STRPs) within unincorporated Charleston County.

This Article sets out standards for establishing and operating Short-Term Rental Properties. These regulations are intended to provide for an efficient use of Dwellings as STRPs by:

1. Providing for an annual permitting process to regulate STRPs;
2. Balancing the interests of properties that are frequently used in whole or in part by Short-Term Rental Tenants;
3. Allowing homeowners to continue to utilize their residences in the manner permitted by this Ordinance for the Zoning District in which a particular Dwelling is located;
4. Providing alternative accommodation options for lodging in residential Dwelling Units; and
5. Complementing the accommodation options in environments that are desirable and suitable as a means for growing tourism.

B. **Applicability.**

1. *Short-Term Rental Types.* The following Short-Term Rentals shall be authorized pursuant to this Article:
  - a. STRP, *Limited Home Rental (LHR)*;
  - b. STRP, *Extended Home Rental (EHR)*; and
  - c. STRP, *Commercial Guest House (CGH)*.
2. *Applicable Zoning Districts.* STRPs shall be allowed within the Zoning Districts of this Ordinance in accordance with Table 6.1.1, *Use Table*, applicable Overlay Zoning District Regulations, and as approved in Planned Development Zoning Districts. Planned Development Zoning Districts that do not specify STRPs as an allowed use must be amended to allow STRPs.
3. *Application.* Applications for STRPs shall be made in compliance with this Article.
4. *Variations.* Variations from the requirements of Sec. 6.8.3.A, *Use Limitations and Standards*, are prohibited.

- C. **Registration.** All STRPs require a Zoning Permit and Business License, which must be renewed annually pursuant to this Article.

- D. **Compliance with Other Regulations.** All STRPs, including Nonconforming Uses as allowed for in this Article, shall comply with all applicable local, state, and federal rules and regulations.

Effective on: 10/27/2017, as amended



## Sec. 6.8.2 Permitting Processes

- A. **Zoning Permit Application.** No application for a STRP shall be accepted as complete unless it includes the required fee and the information listed below.
1. The name, address, email, and telephone number of all property owners of the Short-Term Rental Property (STRP).
  2. Completed STRP application signed by all current property owner(s). For properties owned by corporations or partnerships, the applicant must submit a resolution of the corporation or partnership authorizing and granting the applicant signing and authority to act and conduct business on behalf of and bind the corporation or partnership.
  3. Restricted Covenants Affidavit(s) signed by the applicant or current property owner(s) in compliance with state law.
  4. Address and Property Identification Number of the property on which the STRP is located.
  5. The type of STRP that is the subject of the application (LHR, EHR, or CGH);
  6. Owner-Occupied STRP affidavit, as applicable;
  7. The type of Dwelling(s) that is proposed to be used as a STRP including, but not limited to, Principal Dwelling Unit, 6.5.9, Single Family Detached, Duplex, Single Family Attached, Manufactured Housing Unit not located in a Manufactured Housing Park, Triplex, and/or Fourplex, and documentation of Zoning Permit and Building Permit approvals for the structures, as applicable. Tents, RVs, boats, sheds, garages, and similar structures shall not be used as STRPs; and
  8. The maximum number of bedrooms available at the STRP.
- B. **Short-Term Rental Property Site Plan Review Categories.** Notwithstanding the provisions of Art. 3.7, *Site Plan Review*, or this Ordinance, STRPs must complete Site Plan Review as prescribed in this Section based on the Permitting Process provided in Table 6.8.2 prior to obtaining a STRP Zoning Permit. The Building Inspection Services Department may require a building safety inspection and/or Building Permit as a condition of the STRP Site Plan Review approval.
1. *STRP, Administrative Site Plan Review.* Requires a Zoning Permit application, fee, aerial photographs, and photographs of the property. At the discretion of the Zoning and Planning Director, a site plan drawn to engineer's scale depicting existing and proposed conditions, including required parking, shall be submitted, and site visits by Zoning and Planning Staff may be required.
  2. *STRP, Limited Site Plan Review.* Requires a Limited Site Plan Review application and fee and must include a site plan drawn to engineer's scale depicting existing and proposed conditions, including required parking.
  3. *STRP, Full Site Plan Review.* Requires compliance with the requirements of Art. 3.7, *Site Plan Review*, of this Ordinance.
- C. **Special Exception.** Notwithstanding the provisions of Art. 3.6, *Special Exceptions*, of this Ordinance, the following approval criteria shall apply to STRPs in place of those contained in Sec. 3.6.5 of this Ordinance if a Special Exception is required to obtain a STRP Zoning Permit based on the Permitting Process provided in Table 6.8.2 of this Article:
1. Is compatible with existing uses in the vicinity and will not adversely affect the general welfare or character of the immediate community; and
  2. Adequate provision is made and/or exists for such items as: Setbacks, buffering (including fences and/or landscaping) to protect adjacent properties from the possible adverse influence of the proposed STRP use, such as noise, traffic congestion, trash, parking, and similar factors; and
  3. Complies with all applicable rules, regulations, laws and standards of this Ordinance, including but not limited to any use conditions, zoning district standards, and applicable STRP Site Plan Review requirements of this Ordinance.
- All other provisions and requirements of Art. 3.6, *Special Exceptions*, shall apply.
- D. **Zoning Permit Issuance and Business Licenses.** After a STRP Application has been approved, a STRP Zoning Permit and a Business License must be obtained prior to a property owner offering, advertising, or providing Short-Term Rental Properties for lodging as provided for in this Article.



**E. Annual Zoning Permit Renewal.**

1. All STRP Zoning Permits must be renewed annually in compliance with this Article. An application for annual renewal of the Zoning Permit must include:
  - a. The application fee;
  - b. A notarized affidavit signed by the Property owner stating that the type of STRP use and the information submitted as part of the application for the previous year’s STRP Zoning Permit has not changed in any manner whatsoever and that the STRP use complies with the most recently adopted version of this Article (form of Affidavit provided by the County);. and
  - c. Owner-Occupied STRP affidavit, as applicable.
2. The Zoning and Planning Director may request STRP records including days the STRP was rented, STRP advertising records, STRP rental income, and STRP rental receipts. The records shall be provided to the Zoning and Planning Director within 10 working days from the date requested; otherwise, the STRP Zoning Permit will be denied.
3. The applicant shall file an application for a new STRP Zoning Permit if the aforementioned requirements are not met.
4. If the Zoning and Planning Director determines that the STRP use is not consistent with the Special Exception approval that authorizes the use and/or Site Plan Review approval that authorizes the use, the applicant shall file an application for a new STRP Zoning Permit, including applicable Special Exception and/or Site Plan Review applications and fees, and all requirements in effect at the time of STRP Zoning Permit application submittal shall apply.
5. The owners of all registered STRPs must renew the Zoning Permit for the STRP use by December 31st of each year or their existing Zoning Permit will expire. The Zoning Permit for the STRP use will terminate on December 31st of each year regardless of whether or not the applicant receives notice from the Zoning and Planning Director.

**Table 6.8.2, Permitting Process for STRPs [1]**

	Limited Home Rental (LHR) [1]	Extended Home Rental (EHR) [2]	Commercial Guest House (CGH) [1][2]
<b>Applicable Zoning Districts</b>	RM, AG-15, AG-10, AG-8, AGR, RR, S-3, R-4, MHS, and UR (including Goat Island)	AG-8 [3], AGR [3], S-3, R-4, and MHS (including Goat Island)	RO, GO, NC, RC, and CC
<b>Owner-Occupancy Requirements</b>	Must comply with the Owner-Occupied Short-Term Rental Property definition contained in this Ordinance.	None	None
<b>Maximum Number of Days STRPs May be Rented (note: days apply per Lot and not per Dwelling)</b>	72 days in the aggregate per calendar year	144 days in the aggregate per calendar year	No Limit
<b>Zoning Review Type</b>	STRP, Administrative Site Plan Review	STRP, Limited Site Plan Review, and Special Exception	STRP, Full Site Plan Review [2]



**Table Notes:**

1. The following shall apply to all STRP types:
  - a. A STRP Zoning Permit is required and the STRP Zoning Permit Number for the current year must be visible on all advertisements. Zoning Permits must be renewed annually pursuant to this Article.
  - b. A Business License is required and the Business License Number for the current year must be visible on all advertisements. Business Licenses must be renewed annually.
  - c. Building safety inspection or Building Permit may be required, as determined by the Charleston County Building Inspection Services Department.
2. If a proposed STRP is located in an Office or Commercial Zoning District and contains a Residential use, STRP, Limited Site Plan Review shall apply instead of STRP, Full Site Plan Review.
3. EHRs shall be allowed in the AGR and AG-8 Zoning Districts subject to Special Exception approval if they are Bona Fide Agricultural Uses and the owner of record: (1) has designated the subject property as his/her legal voting address; or (2) has designated the subject property as the address on his/her driver's license or other government issued identification.

### Sec. 6.8.3 General Standards

**A. Use Limitations and Standards.**

1. Legally permitted Principal Dwelling Units and Accessory Dwelling Units may be used as STRPs, even when they are located on the same property; however, Accessory Structures shall not be used as STRPs.
2. Parking for Short-Term Rental Tenants shall be in compliance with Sec. 9.2.2, *Off-Street Parking Schedule A*, of this Ordinance.
3. Signage advertising STRPs is prohibited in Residential Zoning Districts.
4. Dwellings located in Dwelling Groups shall not be used as Short-Term Rental Properties, regardless of the Zoning District in which the Subject Property is located.

**B. Advertising.** Whether by a hosting platform, via Internet or paid advertising, or other postings, advertisements, or announcements, the availability of a STRP shall include the County issued STRP Zoning Permit Number and Business License Number for the current year.

**C. Special Events.** The applicable requirements of Article 6.7, *Special Event Use*, of this Ordinance apply.

**D. Short-Term Rental Property Tenant Notices.** Each STRP must contain a Short-Term Rental Tenant notice posted in each room where Short-Term Rental Tenants may lodge. The notice must provide the following information:

1. Contact information for the owner of the STRP;
2. STRP Zoning Permit and Business License Numbers for the current year;
3. Trash collection location and schedules, if applicable; and
4. Fire and Emergency evacuation routes.

Effective on: 11/8/2017, as amended

### Sec. 6.8.4 Enforcement and Violations

**A.** Notwithstanding the provisions of CHAPTER 11, *Violations, Penalties, and Enforcement*, of this Ordinance, a STRP Zoning Permit may be administratively revoked by the Zoning and Planning Director or his designee if the STRP has violated the provisions of this Article on three or more occasions within a 12-month period. However, a STRP Zoning Permit may be immediately revoked if the Zoning and Planning Director determines the STRP has Building Code violations, there is no current Business License for the property, the property is being used in a manner not consistent with the Zoning Permit issued for the STRP use, or the advertisement for the STRP does not include the County issued STRP Zoning Permit Number and Business License Number for the current year.

**B.** If a STRP Zoning Permit is administratively revoked or an application for a STRP Zoning Permit is administratively denied, a STRP owner (or authorized agent) may appeal the Zoning and Planning Director's administrative decision revoking or denying the STRP Zoning Permit to the Board of Zoning Appeals within 30 calendar days from the date of the denial or revocation. All appeals shall be addressed in accordance with the appeal procedures of CHAPTER 3, Article 3.13, of this Ordinance.



- C. Once a County-issued STRP Zoning Permit and/or a Business License has been revoked, no new STRP Zoning Permit and/or Business License shall be issued to the applicant for the same property for a period of one year from the date of revocation. Upon expiration of the revocation period, a new STRP Zoning Permit application may be filed and all requirements, processes, and fees in effect at the time of the STRP Zoning Permit application submittal shall apply.

Effective on: 10/26/2017, as amended

### Sec. 6.8.5 Amortization of Nonconforming STRPs

---

The South Carolina Local Government Comprehensive Planning Enabling Act of 1994, as amended (Planning Act) authorizes local governments to terminate a nonconformity by specifying the period or periods in which the nonconformity is required to cease or be brought into compliance pursuant to S.C. Code Ann. Section 6-29-730 (2007).

Therefore, if a Dwelling was legally used as a STRP prior to July 24, 2018, the Dwelling may continue as a Nonconforming Use pursuant to CHAPTER 10, Nonconformities, of this Ordinance until July 24, 2023 to allow for the recovery or amortization of the investment in the Nonconforming Use, after which the Nonconforming Use as a STRP shall terminate.

During the amortization period, all Nonconforming STRPs must comply with all other requirements of this Article as is reasonably possible, including but not limited to, making an application for a Short-Term Rental Permit. Exceptions will be made for restrictions on maximum number of rental days, special exceptions use conditions, owner occupancy status, or use subject to conditions.

Not less than 60 days before the end of the amortization period, the owner of the Dwelling may request a special exception to the amortization period. All requests shall be made to Board of Zoning Appeals in writing, and all decisions shall be subject to the provisions of Art. 3.6 of the ZLDR except for Art. 3.6.1 and Art. 3.6.5.

The Board of Zoning Appeals may grant an extension of the time of the amortization period if the owner of the Nonconforming STRP proves that he is unable to recoup his investment in such property by the conclusion of the amortization period.

**Criteria and Findings.** In determining whether to grant an extension of the amortization period for a Nonconforming STRP, and in determining the appropriate length of such an extension, the Board of Zoning Appeals shall consider the following factors:

- A. The gross income and expenses from the Nonconforming STRP since the use began;
- B. The amount of the property owner's investment in the Nonconforming STRP prior to July 24, 2018;
- C. The amount of such investment that has been or will have been realized at the conclusion of the five-year amortization period;
- D. The present actual and depreciated value of the property and improvements;
- E. The applicable Internal Revenue Service depreciation schedule;
- F. The total length of time the Nonconforming Use has existed;
- G. The existence or nonexistence of lease obligations, as well as any contingency clauses permitting termination of such lease;
- H. The remaining value and allowed uses of the property after discontinuing the Nonconforming Use;
- I. The ability of the property owner to change the use to a conforming use;
- J. The effects of the Nonconforming Use on the surrounding area;
- K. The extent to which the Nonconforming Use is incompatible with surrounding uses and properties;
- L. The interference with or threat to the public health, safety, and welfare of the community; and
- M. Any other factor the Board of Zoning Appeals reasonably determines is related to determining whether the investment in the Nonconforming Use has been recovered.

The Board of Zoning Appeals shall receive and consider evidence presented by the Applicant, and shall make findings that the amortization period it establishes is reasonable in view of the evidence and the criteria set forth above.



CASE# BZA-02-23-00651  
 TMS# 559-14-00-019

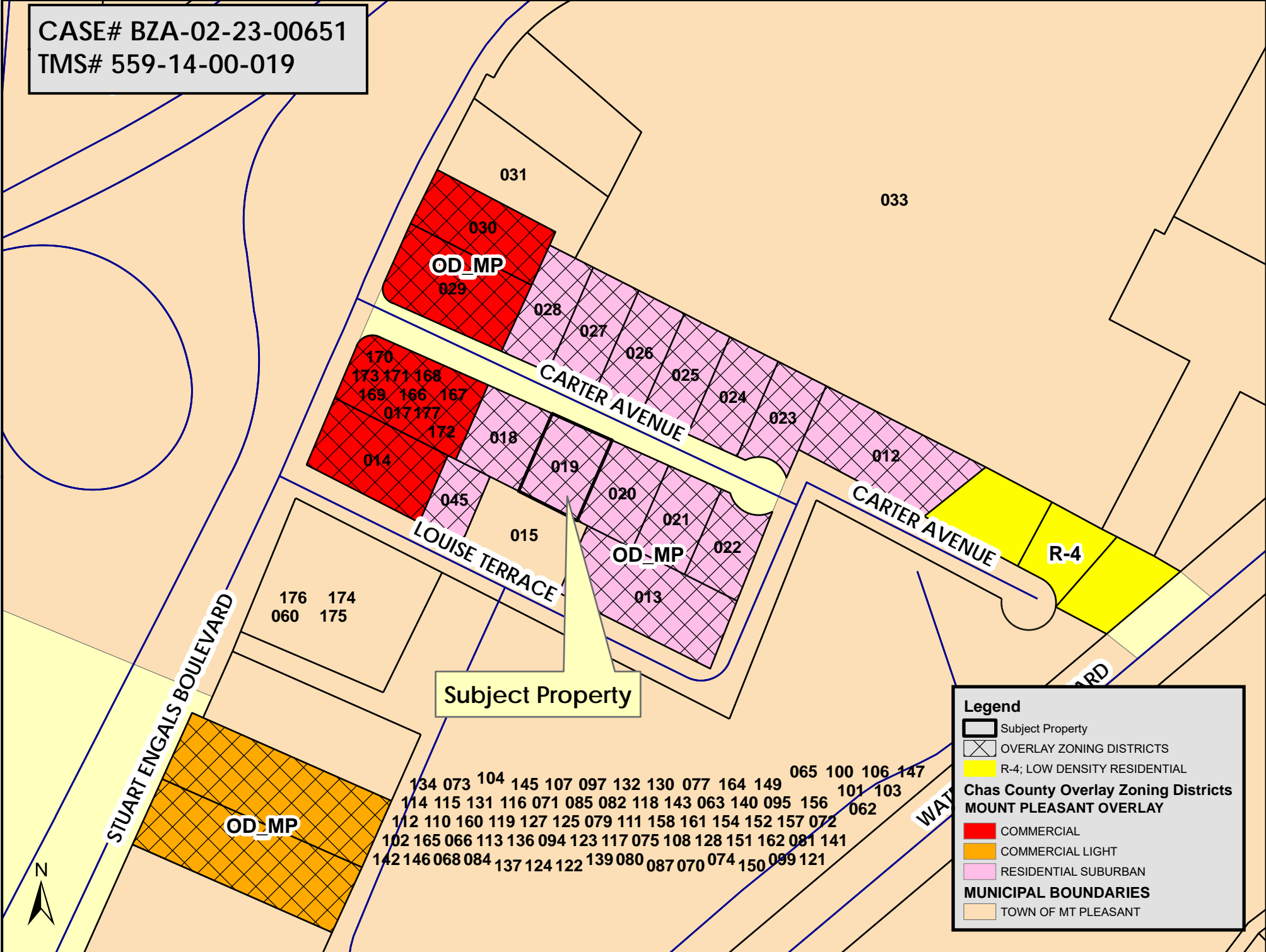

Subject Property

**Legend**

- Subject Property
- OVERLAY ZONING DISTRICTS
- R-4; LOW DENSITY RESIDENTIAL

**Chas County Overlay Zoning Districts**  
**MOUNT PLEASANT OVERLAY**

- COMMERCIAL
- COMMERCIAL LIGHT
- RESIDENTIAL SUBURBAN

**MUNICIPAL BOUNDARIES**

- TOWN OF MT PLEASANT

134 073 104 145 107 097 132 130 077 164 149 065 100 106 147  
 114 115 131 116 071 085 082 118 143 063 140 095 156 101 103  
 112 110 160 119 127 125 079 111 158 161 154 152 157 072 062  
 102 165 066 113 136 094 123 117 075 108 128 151 162 081 141  
 142 146 068 084 137 124 122 139 080 087 070 074 150 099 121

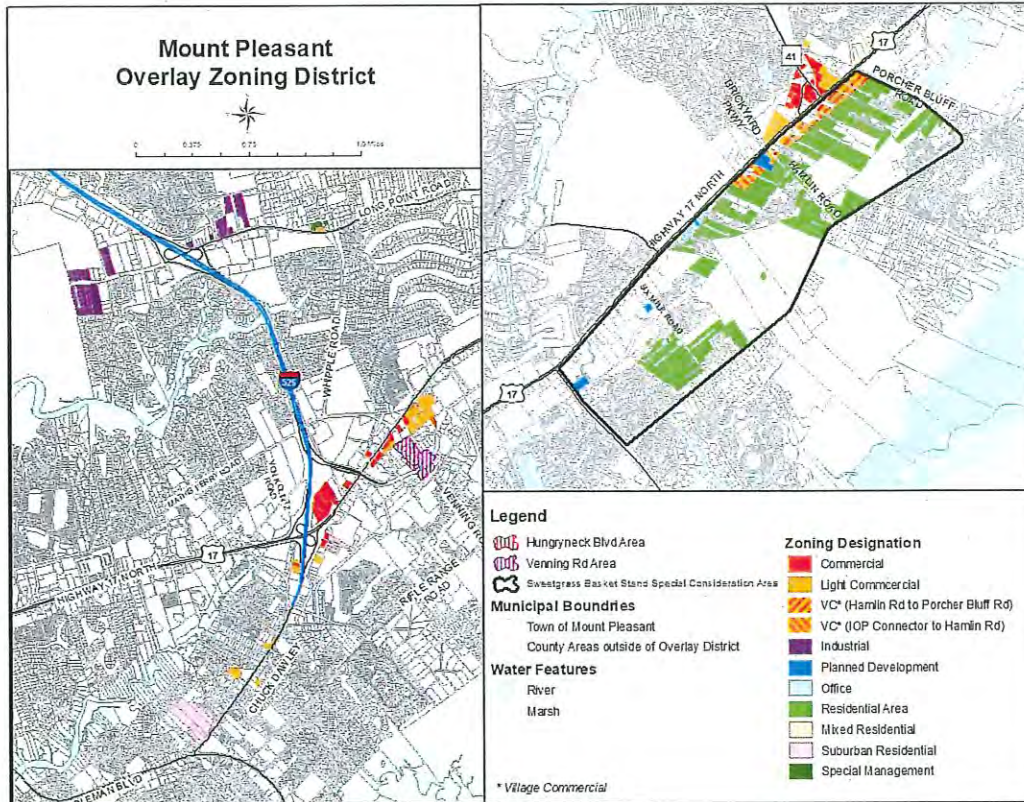

Map 5.4.A

CASE# BZA-02-23-00651  
TMS# 559-14-00-019  
AERIAL VIEW

Subject Property

CARTER AVENUE

CARTER AVENUE

LOUISE TERRACE

STUART ENGALS BOULEVARD

CAMBRIDGE LAKES DRIVE





CARTER AV

LOUISE TER

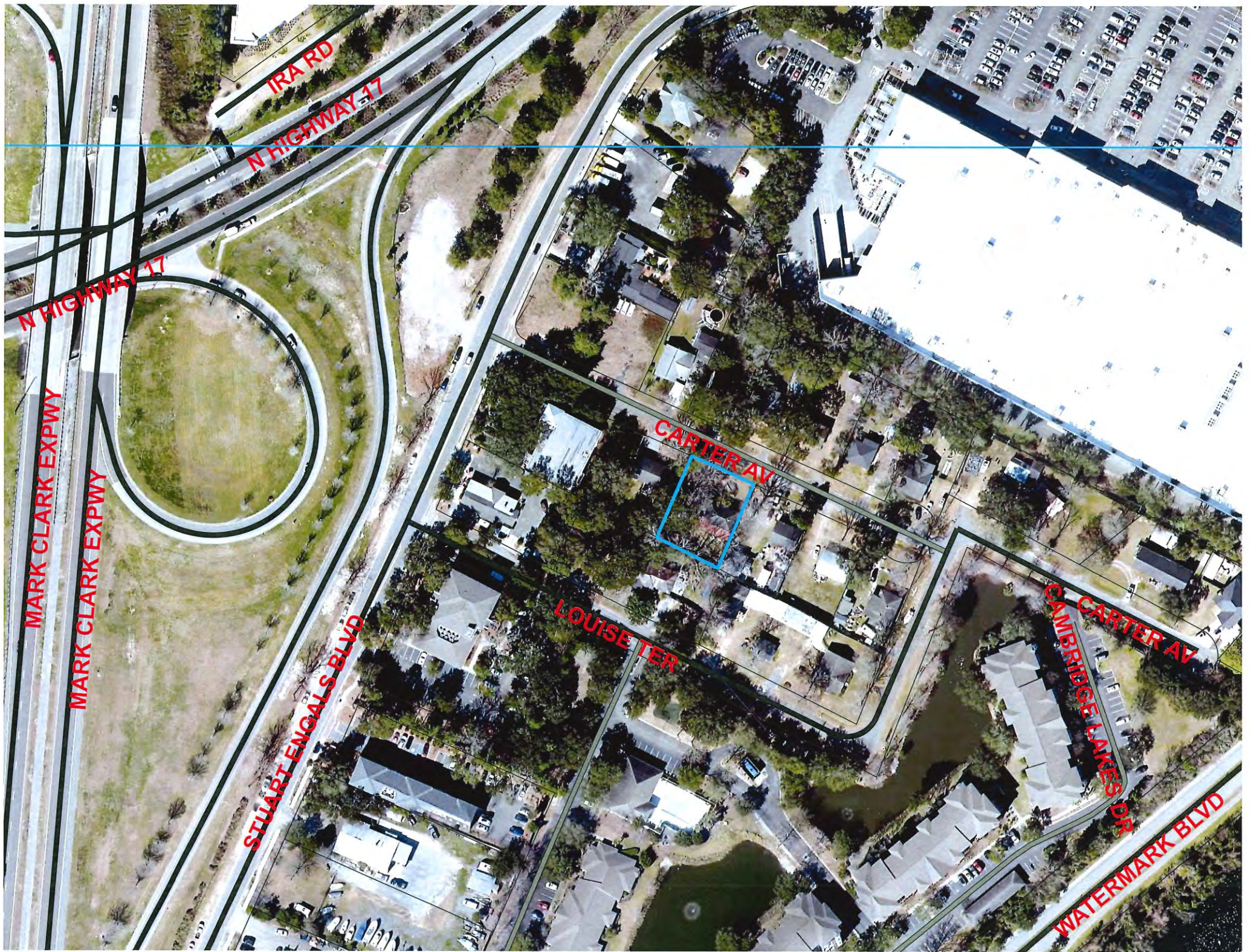

IRA RD

N HIGHWAY 17

N HIGHWAY 17

MARK CLARK EXPWY

MARK CLARK EXPWY

STUART ENGALS BLVD

CARTER AV

LOUISE TER

CARTER AV

CAMBRIDGE LAKES DR

WATERMARK BLVD

**Case # BZA-02-23-00651**

**BZA Meeting of April 3, 2023**

**Subject Property: 1132 Carter Avenue – East Area**

**Proposal: Special Exception request to establish a Short-Term Rental Property, Extended Home Rental (EHR) in the Mount Pleasant Overlay (Suburban Residential) Zoning District.**



# Subject Property

Single Family Residence and Parking



# Adjacent Properties





# Carter Avenue



**Staff Review:**

The applicant and property owner, Danielle Michaels of Cattleya Investments, LLC, is requesting a Special Exception to establish a Short-Term Rental Property, Extended Home Rental (EHR) in the Mount Pleasant Overlay (Suburban Residential) Zoning District at 1132 Carter Avenue TMS # (559-14-00-019) in the East Area of Charleston County. The subject property and all surrounding properties are located in Mount Pleasant Overlay (Suburban Residential) Zoning District with the exception of the property to the south that is located in the Town of Mount Pleasant's jurisdiction.

The property contains a single-family residence with two (2) bedrooms that was constructed in 1956 per Charleston County records. The applicant would like to rent the two-bedrooms in the single-family residence. They have provided 4 parking spaces.

The applicant's letter of intent explains, *"I am proposing to make my house an extended short-term rental. It is a small bungalow that was updated to bring up the appearance of the neighborhood. It is a 2-bedroom 1 bathroom."*

Please note that if the BZA approves this request, they may restrict the number of days the Short-Term Rental Property (STRP) may be rented in aggregate during any calendar year.

The Charleston County Zoning and Land Development Regulations Ordinance (ZLDR), Chapter 6 Use Regulations, Article 6.1 Use Types and Use Table, Sec. 6.1.3 Special Exception Uses states, *"An "S" indicates that a use type is allowed only if reviewed and approved in accordance with the Special Exception procedures of this Ordinance, subject to compliance with use-specific conditions and all other applicable regulations of this Ordinance."* Sec. 6.1.6 Table 6.1-1 Use Table indicates that Short-Term Rentals, Extended Home Rental (EHR) in the Special Management (S-3) Zoning District is a use type allowed only if it complies with use-specific conditions of (Article 6.8 Short-Term Rentals) all other applicable regulations of this Ordinance and is approved by the BZA as a Special Exception.

Staff conducted a site visit on March 9, 2023. Please review the attachments for further details regarding this request.

**Article 6.8 Short-Term Rentals, Sec. 6.8.2 Permitting Processes, C. Special Exception:** Notwithstanding the provisions of Art. 3.6, *Special Exceptions*, of this Ordinance, the following approval criteria shall apply to STRPS in place of those contained in Sec. 3.6.5 of this Ordinance if a Special Exception is required to obtain a STRP Zoning Permit based on the Permitting Process provided in Table 6.8.2 of this Article:

§6.8.2C.(1): *Is compatible with existing uses in the vicinity and will not adversely affect the general welfare or character of the immediate community;*

Response: **The applicant's letter of intent states,** *"This area is mixed use property though out the neighborhood, this house will bring new people into the neighborhood who will also use it as a residence when they are in the area. The property Management company which manages this property*

thoroughly vets each guest even more than a long-term renter.” **Therefore, the request may meet this criterion.**

§6.8.2C.(2): Adequate provision is made and/or exists for such items as: Setbacks, buffering (including fences and/or landscaping) to protect adjacent properties from the possible adverse influence of the proposed STRP use, such as noise, traffic congestion, trash, parking, and similar factors; and

Response: **The applicant’s letter of intent states, “The back yard is completely fenced with a 6foot privacy fence. Further, I employ a Property Management company who thoroughly vets the guests and ensures only good quality tenants are approved. All parking is off street, trash is located behind the fence with my neighbor employed to take them out every Sunday night. Noise devices are set up in each house.” Therefore, the request may meet this criterion.**

§6.8.2C.(3): Complies with all applicable rules, regulations, laws and standards of this Ordinance, including but not limited to any use conditions, zoning district standards, and applicable STRP Site Plan Review requirements of this Ordinance.

Response: **The applicant is currently in the STRP, Limited Site Plan Review process to ensure the property is in compliance with the applicable requirements of this Ordinance and to coordinate with other pertinent regulatory agencies including Revenue Collections (Business License) and Building Inspection Services. In addition, the applicant’s letter of intent states, “The proposed use would comply with all applicable rules as it would be used as a single residence in short periods of time. The neighbors and I have a great relationship and they know if there ever is a problem I will take care of it. They also know that if they need anything I will help them as I have done in the past.” Therefore, the request may meet this criterion.**

All other provisions and requirements of Art. 3.6, Special Exceptions, shall apply.

**Board of Zoning Appeals’ Action:**

According to Article 3.6 Special Exceptions, Sec. 3.6.5B. of the Charleston County Zoning and Land Development Regulations Ordinance (ZLDR), “In granting a Special Exception, the Board of Zoning Appeals may attach to it such conditions regarding the location, character, or other features of the proposed Building or Structure as the Board may consider advisable to protect established property values in the surrounding area or to promote the public health, safety, or general welfare.”

The Board of Zoning Appeals may approve, approve with conditions or deny Case # BZA-02-23-00651 [Special Exception request to establish a Short-Term Rental Property, Extended Home Rental (EHR) in the Mount Pleasant Overlay (Suburban Residential) Zoning District at 1132 Carter Avenue (TMS # 559-14-00-019) in the East Area of Charleston County], based on the BZA’s “Findings of Fact”, unless additional information is deemed necessary to make an informed decision. **The Board may modify any of Staff’s recommended conditions below, including but not limited to restricting the number of**

**days the STR may be rented.** In the event the Board decides to approve the application, the Board should consider the following conditions recommended by Staff:

1. **Prior to zoning permit approval, the applicant shall complete the STRP, Limited Site Plan Review process.**
2. **The use shall comply with all requirements of Article 6.8.**
3. **This property shall not be used as a Short-Term Rental for more than 144 days in aggregate during any calendar year.**
4. **The property owner shall be responsible for ensuring that tenants comply with the Charleston County Noise Ordinance.**



**SPECIAL EXCEPTION APPLICATION FOR SHORT-TERM RENTAL, EXTENDED HOME RENTAL  
Charleston County Board of Zoning Appeals (BZA)**

<b>Property Information</b>			
Subject Property Address: 1132 Carter Ave, Mount Pleasant, SC 29464			
Tax Map Number(s): 559-14-00-019			
Current Use of Property: SFR			
Proposed Use of Property: SFR- STR Extended			
<b>Applicant Information (Required)</b>			
Applicant Name (please print): Danielle Michaels			
Name of Company (if applicable): CATTLEYA Investments, LLC			
Mailing Address: 5323 Waterview Drive			
City: North Charleston	State: SC	Zip Code: 29418	
Email Address: Daniellemichaels34@gmail.com		Phone #: 954-627-4343	
Applicant Signature: 			Date: 02/03/23
<b>Representative Information</b> (Complete only if applicable. Attorney, Builder, Engineer, Surveyor etc.)			
Print Representative Name and Name of Company:			
Mailing Address:			
City:	State:	Zip Code:	
Email Address:		Phone #:	
<b>Designation of Agent</b> (Complete only if the Applicant listed above is not the Property Owner.)			
I hereby appoint the person named as Applicant and/or Representative as my (our) agent to represent me (us) in this application.			
Property Owner(s) Name(s) (please print):			
Name of Company (if applicable, LLC etc.):			
Property Owner(s) Mailing Address:			
City:	State:	Zip Code:	Phone #:
Property Owner(s) Email Address:			
Property Owner(s) Signature:			Date:
<b>FOR OFFICE USE ONLY:</b>			
Zoning District: DD-M7	Flood Zone: shaded X (528K)	Date Filed: 2/9/23	Fee Paid: \$250 Credit Card
Application #: BZA-02-23-00651	TMS #: 559-14-00-019	Staff Initials: jfw	

**Description of Request**

*Please describe your proposal in detail. You may attach a separate sheet if necessary. Additionally, you may provide any supporting materials that are applicable to your request (photographs, letter of support, etc.)*

I am proposing to make my house an extended short term rental. It is a small bungalow that was updated to bring up the appearance of the neighborhood. It is a 2 bedroom 1 bathroom.

**Applicant's response to Article 6.8 Short-Term Rentals, §6.8.2 Operating Standards and Requirements, C. Special Exception**

**Special Exceptions may be approved only if the Board of Zoning Appeals finds that the proposed use meets all 3 of the approval criteria. In evaluating your request, the members of the board will review the answers below as a part of the case record. You may attach a separate sheet if necessary.**

1. Describe how the proposed use is compatible with existing uses in the vicinity and will not adversely affect the general welfare or character of the immediate community.

this area are mixed use property though out the neighborhood, this house will bring new people into the neighborhood who will also use it as a a residence when they are in the area. The property Managment company which manages this property throughly vets each guest even more than a long term renter.

2. Describe what adequate provisions are being made and/or exists, for such items as: setbacks, buffering (including fences and/or landscaping) to protect adjacent properties from the possible adverse influence of the proposed STRP use, such as noise, traffic congestion, trash, parking, and similar factors.

The back yard is completely fenced with a 6foot privacy fence. Further, I employ a property Managment company who throughly vets the guests and ensures only good quality tenants are approved. All parking is off street, trash is located behind the fence with my neighbor employed to take them out every Sunday night. Noise devices are set up in each house.

3. Explain how the proposed use complies with all applicable rules, regulations, laws and standards of this Ordinance, including but not limited to any use conditions, zoning district standards, and applicable STRP Site Plan Review requirements of this Ordinance.

The proposed use would comply with all applicable rules as it would be used as a single residence in short periods of time. The neighbors and I have a great relationship and they know if there ever is a problem I will take care of it. They also know that if they need anything I will help them as I have done in the past.

**Short-Term Rental Property Zoning Permit Application**

**Type of Short-Term Rental:** Limited Home Rental   
 Extended Home Rental   
 Commercial Guest House

**Owner Information**

First Name: *Danielle* Last Name: *Michaels*  
 Mailing Address: *5323 Waterview Drive, North Charleston, SC 29418*  
 Home/Cell Phone: *954-627-4343*  
 Email Address: *Daniellemichaels34@gmail.com*

**Applicant Information (if not being submitted by owner)**

First Name: *SAME AS OWNER* Last Name:  
 Mailing Address:  
 Home/Cell Phone:  
 Email Address:

**Short-Term Rental Property Information**

Address: *1132 Carter Ave, Mount Pleasant, SC 29464*  
 TMS #: *559-14-00-019*  
 Zoning: *OD-MP-Residential Area*  
 Type of Dwelling Unit to be used as a Short Term Rental (e.g. single-family home, principal dwelling unit, accessory dwelling unit etc):  
*Single Family residence*  
 Maximum Number of Bedrooms to be used for Short-Term Rentals (Note: The use of 5 or more bedrooms for Short-Term Rental purposes may result in the application of building code requirements. Please speak to the Building Inspections Department regarding any potential building code requirements): *2*  
 Number of Parking Spaces Provided Onsite (required parking is 1 space per permitted bedroom plus the required parking for the applicable use): *4*  
 Maximum Number of Guest: *5*  
 Maximum Number of Nights the Short-Term Rental Property is Proposed to be Rented Per Year : *144*  
 Is the Short-Term Rental Property Owner Occupied (Circle One):  Yes  No

**Notes:**

- After receiving a Zoning Permit for a Short-Term Rental – Limited Home Rental, a **Business License must be obtained** prior to offering, advertising, or providing Short-Term Rental Properties for lodging.
- The advertisement of a Short-Term Rental shall include the County issued Zoning Permit Number and Business License Number.
- Tax Assessments of the property may change due to its partial use as a Short-Term Rental Property. Please contact the County Assessor's Office on 843-958-4100 for further information regarding this.
- Zoning Permits for all Short-Term Rentals must be renewed annually, on or before December 31<sup>st</sup> of each year (see the Short-Term Rental Property zoning requirements contained in the Charleston County Zoning and Land Development Regulations Ordinance for details)..
- The property owner is responsible for contacting the Charleston County Building Services Department (843-202-6930) to ensure the Short-Term Rental Property complies with all Charleston County Building Code requirements. This will include applying for and receiving a Building Safety Permit.
- See the Charleston County Zoning and Land Development Regulations Ordinance for all Short-Term Rental Property Zoning requirements.

By signing this application, I certify that I understand and will comply with the Short-Term Rental Property requirements contained in the Charleston County Zoning and Land Development Regulations Ordinance, and that all required information has been submitted and is accurate.

Property Owner Signature (required): 

Date: 12/28/2022

Applicant Signature (if not the owner):

Date:

**OFFICE USE ONLY**

Amount Received \_\_\_\_\_ Cash?  Check?  # \_\_\_\_\_ Invoice Number \_\_\_\_\_

\_\_\_\_\_  
Permit Specialist/Planner's Signature

\_\_\_\_\_  
Date

SHORT-TERM RENTAL ZONING PERMIT APPLICATIONS FEES	
<b>a. Short-Term Rental Permit: Limited Home Rental (LHR)</b> <i>Note that additional applications, processes, and fees may apply pursuant to the requirements for Short-Term Rentals contained in the Charleston County ZLDR.</i>	\$100.00 Zoning fee.
<b>b. Short-Term Rental Permit: Extended Home Rental (EHR)</b> <i>Note that in addition to the EHR Zoning Permit application and fee, Site Plan Review and Special Exception applications and required fees must be submitted pursuant to the requirements and processes contained in the ZLDR. Zoning Permits for EHRs will not be issued until/unless the Site Plan Review application is approved and the Board of Zoning Appeals approves the Special Exception application.</i>	\$200.00 Zoning Fee.
<b>c. Short-Term Rental Permit: Commercial Guest House (CGH)</b> <i>Note that in addition to the CGH Zoning Permit application and fee, a Site Plan Review application (with the required fee) must be submitted pursuant to the requirements and processes contained in the ZLDR. Zoning Permits for CHRs will not be issued until/unless the Site Plan Review application is approved.</i>	\$300.00 Zoning Fee.



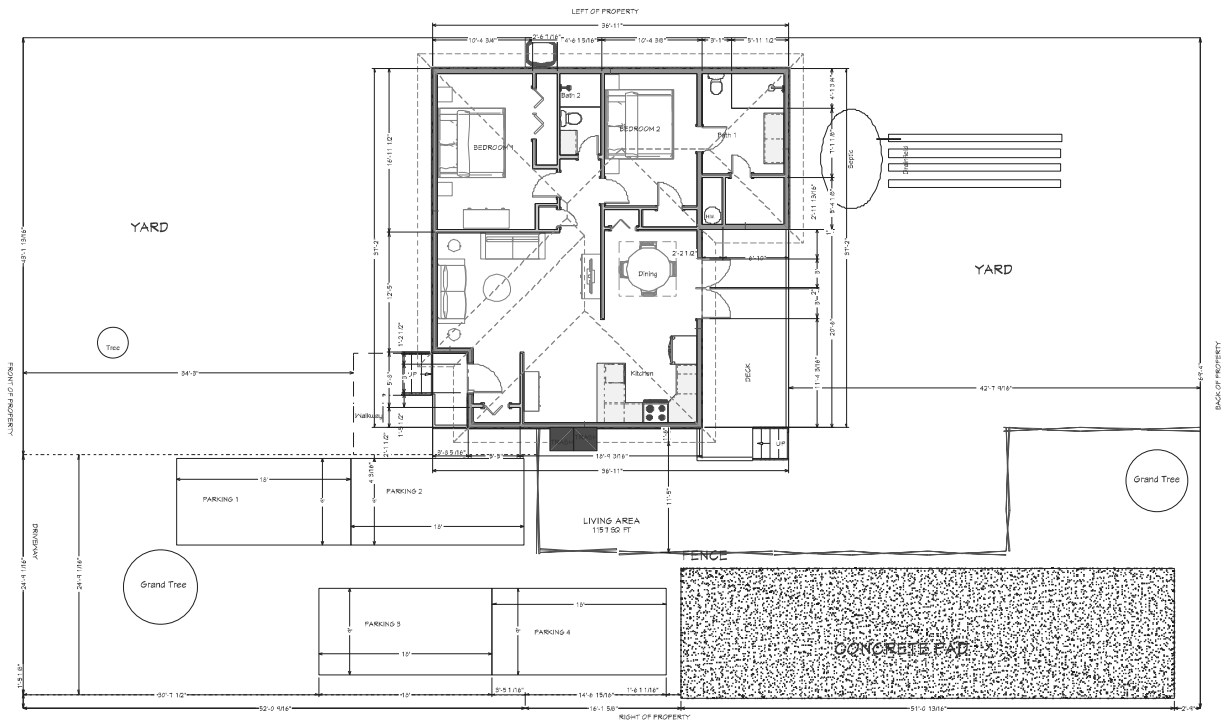

1132 Carter Ave, Mount Pleasant, SC 29464  
 PID:5591400019  
 Site Plan Prepared by AllureD Designs and  
 Remodeling on 1/17/2023  
 Scale: 1"-20'

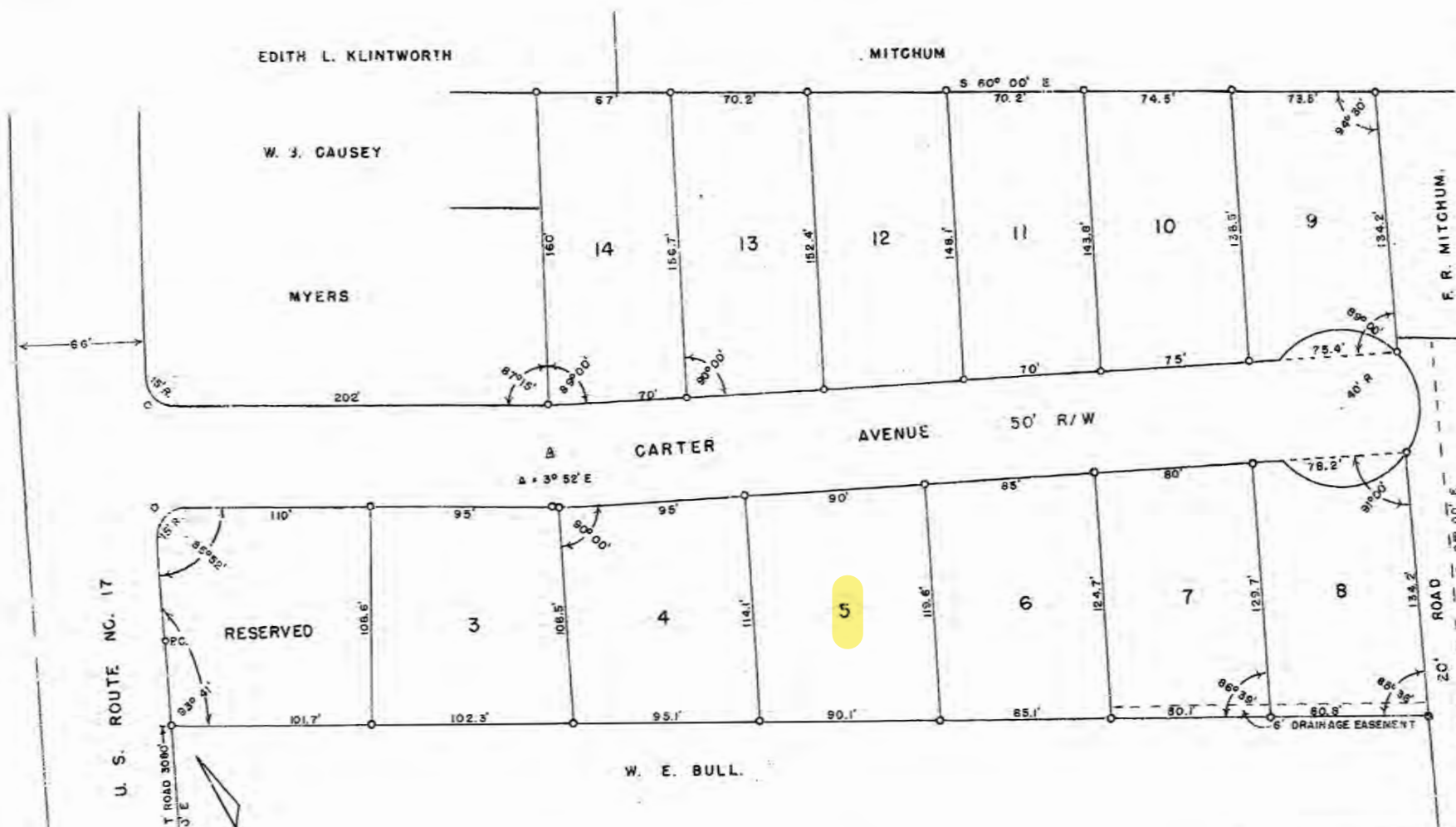

Charleston, South Carolina  
 Office of Register of Deeds  
 10.15.56  
 11  
 12  
 13  
 14  
 15  
 16  
 17  
 18  
 19  
 20  
 21  
 22  
 23  
 24  
 25  
 26  
 27  
 28  
 29  
 30  
 31  
 32  
 33  
 34  
 35  
 36  
 37  
 38  
 39  
 40  
 41  
 42  
 43  
 44  
 45  
 46  
 47  
 48  
 49  
 50  
 51  
 52  
 53  
 54  
 55  
 56  
 57  
 58  
 59  
 60  
 61  
 62  
 63  
 64  
 65  
 66  
 67  
 68  
 69  
 70  
 71  
 72  
 73  
 74  
 75  
 76  
 77  
 78  
 79  
 80  
 81  
 82  
 83  
 84  
 85  
 86  
 87  
 88  
 89  
 90  
 91  
 92  
 93  
 94  
 95  
 96  
 97  
 98  
 99  
 100  
 101  
 102  
 103  
 104  
 105  
 106  
 107  
 108  
 109  
 110  
 111  
 112  
 113  
 114  
 115  
 116  
 117  
 118  
 119  
 120  
 121  
 122  
 123  
 124  
 125  
 126  
 127  
 128  
 129  
 130  
 131  
 132  
 133  
 134  
 135  
 136  
 137  
 138  
 139  
 140  
 141  
 142  
 143  
 144  
 145  
 146  
 147  
 148  
 149  
 150  
 151  
 152  
 153  
 154  
 155  
 156  
 157  
 158  
 159  
 160  
 161  
 162  
 163  
 164  
 165  
 166  
 167  
 168  
 169  
 170  
 171  
 172  
 173  
 174  
 175  
 176  
 177  
 178  
 179  
 180  
 181  
 182  
 183  
 184  
 185  
 186  
 187  
 188  
 189  
 190  
 191  
 192  
 193  
 194  
 195  
 196  
 197  
 198  
 199  
 200  
 201  
 202  
 203  
 204  
 205  
 206  
 207  
 208  
 209  
 210  
 211  
 212  
 213  
 214  
 215  
 216  
 217  
 218  
 219  
 220  
 221  
 222  
 223  
 224  
 225  
 226  
 227  
 228  
 229  
 230  
 231  
 232  
 233  
 234  
 235  
 236  
 237  
 238  
 239  
 240  
 241  
 242  
 243  
 244  
 245  
 246  
 247  
 248  
 249  
 250  
 251  
 252  
 253  
 254  
 255  
 256  
 257  
 258  
 259  
 260  
 261  
 262  
 263  
 264  
 265  
 266  
 267  
 268  
 269  
 270  
 271  
 272  
 273  
 274  
 275  
 276  
 277  
 278  
 279  
 280  
 281  
 282  
 283  
 284  
 285  
 286  
 287  
 288  
 289  
 290  
 291  
 292  
 293  
 294  
 295  
 296  
 297  
 298  
 299  
 300  
 301  
 302  
 303  
 304  
 305  
 306  
 307  
 308  
 309  
 310  
 311  
 312  
 313  
 314  
 315  
 316  
 317  
 318  
 319  
 320  
 321  
 322  
 323  
 324  
 325  
 326  
 327  
 328  
 329  
 330  
 331  
 332  
 333  
 334  
 335  
 336  
 337  
 338  
 339  
 340  
 341  
 342  
 343  
 344  
 345  
 346  
 347  
 348  
 349  
 350  
 351  
 352  
 353  
 354  
 355  
 356  
 357  
 358  
 359  
 360  
 361  
 362  
 363  
 364  
 365  
 366  
 367  
 368  
 369  
 370  
 371  
 372  
 373  
 374  
 375  
 376  
 377  
 378  
 379  
 380  
 381  
 382  
 383  
 384  
 385  
 386  
 387  
 388  
 389  
 390  
 391  
 392  
 393  
 394  
 395  
 396  
 397  
 398  
 399  
 400  
 401  
 402  
 403  
 404  
 405  
 406  
 407  
 408  
 409  
 410  
 411  
 412  
 413  
 414  
 415  
 416  
 417  
 418  
 419  
 420  
 421  
 422  
 423  
 424  
 425  
 426  
 427  
 428  
 429  
 430  
 431  
 432  
 433  
 434  
 435  
 436  
 437  
 438  
 439  
 440  
 441  
 442  
 443  
 444  
 445  
 446  
 447  
 448  
 449  
 450  
 451  
 452  
 453  
 454  
 455  
 456  
 457  
 458  
 459  
 460  
 461  
 462  
 463  
 464  
 465  
 466  
 467  
 468  
 469  
 470  
 471  
 472  
 473  
 474  
 475  
 476  
 477  
 478  
 479  
 480  
 481  
 482  
 483  
 484  
 485  
 486  
 487  
 488  
 489  
 490  
 491  
 492  
 493  
 494  
 495  
 496  
 497  
 498  
 499  
 500  
 501  
 502  
 503  
 504  
 505  
 506  
 507  
 508  
 509  
 510  
 511  
 512  
 513  
 514  
 515  
 516  
 517  
 518  
 519  
 520  
 521  
 522  
 523  
 524  
 525  
 526  
 527  
 528  
 529  
 530  
 531  
 532  
 533  
 534  
 535  
 536  
 537  
 538  
 539  
 540  
 541  
 542  
 543  
 544  
 545  
 546  
 547  
 548  
 549  
 550  
 551  
 552  
 553  
 554  
 555  
 556  
 557  
 558  
 559  
 560  
 561  
 562  
 563  
 564  
 565  
 566  
 567  
 568  
 569  
 570  
 571  
 572  
 573  
 574  
 575  
 576  
 577  
 578  
 579  
 580  
 581  
 582  
 583  
 584  
 585  
 586  
 587  
 588  
 589  
 590  
 591  
 592  
 593  
 594  
 595  
 596  
 597  
 598  
 599  
 600  
 601  
 602  
 603  
 604  
 605  
 606  
 607  
 608  
 609  
 610  
 611  
 612  
 613  
 614  
 615  
 616  
 617  
 618  
 619  
 620  
 621  
 622  
 623  
 624  
 625  
 626  
 627  
 628  
 629  
 630  
 631  
 632  
 633  
 634  
 635  
 636  
 637  
 638  
 639  
 640  
 641  
 642  
 643  
 644  
 645  
 646  
 647  
 648  
 649  
 650  
 651  
 652  
 653  
 654  
 655  
 656  
 657  
 658  
 659  
 660  
 661  
 662  
 663  
 664  
 665  
 666  
 667  
 668  
 669  
 670  
 671  
 672  
 673  
 674  
 675  
 676  
 677  
 678  
 679  
 680  
 681  
 682  
 683  
 684  
 685  
 686  
 687  
 688  
 689  
 690  
 691  
 692  
 693  
 694  
 695  
 696  
 697  
 698  
 699  
 700  
 701  
 702  
 703  
 704  
 705  
 706  
 707  
 708  
 709  
 710  
 711  
 712  
 713  
 714  
 715  
 716  
 717  
 718  
 719  
 720  
 721  
 722  
 723  
 724  
 725  
 726  
 727  
 728  
 729  
 730  
 731  
 732  
 733  
 734  
 735  
 736  
 737  
 738  
 739  
 740  
 741  
 742  
 743  
 744  
 745  
 746  
 747  
 748  
 749  
 750  
 751  
 752  
 753  
 754  
 755  
 756  
 757  
 758  
 759  
 760  
 761  
 762  
 763  
 764  
 765  
 766  
 767  
 768  
 769  
 770  
 771  
 772  
 773  
 774  
 775  
 776  
 777  
 778  
 779  
 780  
 781  
 782  
 783  
 784  
 785  
 786  
 787  
 788  
 789  
 790  
 791  
 792  
 793  
 794  
 795  
 796  
 797  
 798  
 799  
 800  
 801  
 802  
 803  
 804  
 805  
 806  
 807  
 808  
 809  
 810  
 811  
 812  
 813  
 814  
 815  
 816  
 817  
 818  
 819  
 820  
 821  
 822  
 823  
 824  
 825  
 826  
 827  
 828  
 829  
 830  
 831  
 832  
 833  
 834  
 835  
 836  
 837  
 838  
 839  
 840  
 841  
 842  
 843  
 844  
 845  
 846  
 847  
 848  
 849  
 850  
 851  
 852  
 853  
 854  
 855  
 856  
 857  
 858  
 859  
 860  
 861  
 862  
 863  
 864  
 865  
 866  
 867  
 868  
 869  
 870  
 871  
 872  
 873  
 874  
 875  
 876  
 877  
 878  
 879  
 880  
 881  
 882  
 883  
 884  
 885  
 886  
 887  
 888  
 889  
 890  
 891  
 892  
 893  
 894  
 895  
 896  
 897  
 898  
 899  
 900  
 901  
 902  
 903  
 904  
 905  
 906  
 907  
 908  
 909  
 910  
 911  
 912  
 913  
 914  
 915  
 916  
 917  
 918  
 919  
 920  
 921  
 922  
 923  
 924  
 925  
 926  
 927  
 928  
 929  
 930  
 931  
 932  
 933  
 934  
 935  
 936  
 937  
 938  
 939  
 940  
 941  
 942  
 943  
 944  
 945  
 946  
 947  
 948  
 949  
 950  
 951  
 952  
 953  
 954  
 955  
 956  
 957  
 958  
 959  
 960  
 961  
 962  
 963  
 964  
 965  
 966  
 967  
 968  
 969  
 970  
 971  
 972  
 973  
 974  
 975  
 976  
 977  
 978  
 979  
 980  
 981  
 982  
 983  
 984  
 985  
 986  
 987  
 988  
 989  
 990  
 991  
 992  
 993  
 994  
 995  
 996  
 997  
 998  
 999  
 1000

CHARLES W. WESTON  
 REGISTERED SURVEYOR  
 10.15.56

J. B. WESTON  
 REGISTERED SURVEYOR  
 10.15.56

W. C. DUTTON  
 REGISTERED SURVEYOR  
 10.15.56

J. B. WESTON  
 REGISTERED SURVEYOR  
 10.15.56

W. C. DUTTON  
 REGISTERED SURVEYOR  
 10.15.56

U. S. ROUTE NC. 17

TO BENNETT ROAD 3080' ±  
 N 25° 03' E

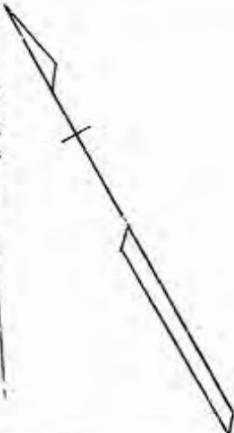

AREA OF LAND INVOLVED = 3.9 ACRES.  
 NOTE: IRON PIPE MARKERS AT ALL CORNERS.

(SIGNED) J. B. Weston  
 J. B. WESTON, REG. L. S. AND C. E. NO. 222.

**LOUISE TERRACE**

CHRIST CHURCH PARISH, CHARLESTON COUNTY, S. C.

PLAT SHOWING PROPOSED DIVISION OF LANDS OF LOUISE S. CARTER.

SCALE: 1" = 50'

SURVEYED AND PLATTED BY

J. B. WESTON, REG. L. S. AND C. E. NO. 222.

I, J. B. WESTON, A REGISTERED SURVEYOR OF THE STATE OF SOUTH CAROLINA, HEREBY CERTIFY  
 THAT I HAVE SURVEYED THE PROPERTY SHOWN ON THIS PLAT, THAT SAID PLAT SHOWS THE TRUE DIMENSIONS OF THE  
 SAID PROPERTY, AND THAT ALL NECESSARY MARKERS AND MONUMENTS HAVE BEEN INSTALLED AS SHOWN.

DATE Feb. 8<sup>th</sup> 1956

BY THE RECORDING OF THIS PLAT, I HEREBY DEDICATE  
 ALL STREETS, RIGHTS-OF-WAY, AND OTHER PUBLIC AREAS  
 AS SHOWN TO THE USE OF THE PUBLIC FOREVER.  
 (SIGNED)  
Louise S. Carter

APPROVED FINAL PLAT  
Charles H. Proffers  
 REGISTERED SURVEYOR  
W. C. Dutton, Jr.  
 REGISTERED SURVEYOR  
Feb. 15, 1956