



Case # BZA-02-24-00753

Charleston County BZA Meeting of May 6, 2024

Applicant/Property Owner: Paul St. Clair

Property Location: 1935 Culver Avenue – St. Andrews Area

TMS#: 350-13-00-118

Zoning District: Low Density Residential (R-4) Zoning District

Request:

Special Exception request to establish a Short-Term Rental Property, Extended Home Rental (EHR) in the Low Density Residential (R-4) Zoning District.

Requirement:

*The Charleston County Zoning and Land Development Regulations Ordinance (ZLDR), Chapter 6 Use Regulations, Article 6.1 Use Types and Use Table, Sec. 6.1.3 Special Exception Uses states, "An "S" indicates that a use type is allowed only if reviewed and approved in accordance with the Special Exception procedures of this Ordinance, subject to compliance with use-specific conditions and all other applicable regulations of this Ordinance." Sec. 6.1.6 Table 6.1-1 Use Table indicates that Short-Term Rentals, Extended Home Rental (EHR) in the Low Density Residential (R-4) Zoning District is a use type allowed only if it complies with use-specific conditions of (Article 6.8 Short-Term Rentals) all other applicable regulations of this Ordinance and is approved by the BZA as a Special Exception.*

## ARTICLE 6.1 USE TYPES AND USE TABLE

This Article explains how to interpret Table 6.1-1, *Use Table*. The top of Table 6.1-1, *Use Table*, contains the Zoning Districts and left side of the table contains the use types. Under the hierarchy established by this Ordinance, the NR district is the least intensive base Zoning District, while the IN Zoning District is the most intensive base Zoning District. The uses listed in Table 6.1-1, *Use Table*, are permitted or not permitted in each Zoning District according to the letter coding described in Sections 6.1.1 through 6.1.5 below.

### Sec. 6.1.1 A Uses Allowed by Right

An "A" indicates that a use type is allowed by right in the respective Zoning District, subject to compliance with all other applicable regulations of this Ordinance. A Use Allowed by Right is defined in CHAPTER 12, *Definitions*, of this Ordinance as a Principal Use allowed without the requirement of a Special Exception.

### Sec. 6.1.2 C Uses Subject to Conditions

A "C" indicates that a use type is allowed in the respective Zoning District only if it complies with use-specific conditions and all other applicable regulations of this Ordinance. A cross-reference to the applicable conditions can be found in the "Condition" column of Table 6.1-1, *Use Table*. The number provides a cross-reference to the use-specific conditions contained in this Chapter.

### Sec. 6.1.3 S Special Exception Uses

An "S" indicates that a use type is allowed only if reviewed and approved in accordance with the Special Exception procedures of this Ordinance, subject to compliance with use-specific conditions and all other applicable regulations of this Ordinance. A cross-reference to the applicable conditions can be found in the "Condition" column of Table 6.1-1, *Use Table*. The number provides a cross-reference to the use-specific conditions contained in this Chapter.

Any use that was legally established before April 21, 1999 without Special Exception approval and which after April 21, 1999 is located in a Zoning District that requires Special Exception approval for the subject use and which presently continues as an allowable use, shall not be considered a nonconforming use and shall not require a Special Exception. Such uses shall be deemed Uses Permitted by Right, as defined in CHAPTER 12, *Definitions*, of this Ordinance.

Any use that was legally established before April 21, 1999 with a Conditional Use Permit and which after April 21, 1999 is located in a Zoning District that requires Special Exception approval for the subject use and which presently continues as an allowable use, shall not be considered a nonconforming use and shall not require a Special Exception. Such uses shall be deemed Uses Permitted by Right, as defined in CHAPTER 12, *Definitions*, of this Ordinance.

### Sec. 6.1.4 Uses Not Allowed

A blank cell indicates that a use type is not allowed in the respective Zoning District, unless it is otherwise expressly allowed by other regulations of this Ordinance.

### Sec. 6.1.5 New or Unlisted Uses and Use Interpretation

The Zoning and Planning Director shall be authorized to make use determination whenever there is a question regarding the category of use based on the definitions contained in CHAPTER 12, *Definitions*, of this Ordinance or may require that the use be processed in accordance with the Planned Development (PD) procedures of this Ordinance.

### Sec. 6.1.6 Table 6.1-1, *Use Table*

Principal uses shall be allowed within the Zoning Districts of this Ordinance in accordance with Table 6.1-1, *Use Table*.

Table 6.1-1 Use Table																				
A=Use Allowed By Right; C=Use Subject to Conditions; S=Special Exception Use (must also comply with applicable conditions); Blank cells indicated prohibited land uses																				
Land Uses	ZONING DISTRICTS																			Condition
	NR	OS	RM	AG-15	AG-10	AG-8	AGR	RR	S-3	R-4	UR	MHS	MHP	CI	RO	GO	NC	RC	CC	
AGRICULTURAL																				
AGRICULTURAL AND ANIMAL PRODUCTION, PROCESSING, AND SUPPORT																				



Table 6.1-1 Use Table																							
A=Use Allowed By Right; C=Use Subject to Conditions; S=Special Exception Use (must also comply with applicable conditions); Blank cells indicated prohibited land uses																							
Land Uses	ZONING DISTRICTS																				Condition		
	NR	OS	RM	AG-15	AG-10	AG-8	AGR	RR	S-3	R-4	UR	MHS	MHP	CI	RO	GO	NC	RC	CC	RI		IN	
Aquaculture			A	A	A	A	C	C														Sec. 6.4.1	
Mariculture			C	C	C	C	C	C														Sec. 6.4.1	
Apiculture (Bee Keeping)			A	A	A	A	A	A															
Animal and Insect Production			A	A	A	A	C	C	C													Sec. 6.4.1	
Concentrated Animal Feeding Operation			S	S	S	S																	
Horticultural Production			A	A	A	A	A	A	A	C				A				C	A	A	A	A	Sec. 6.4.1
Hemp Crop Production and/or Processing			S	S	S	S	S															Sec. 6.4.1	
Winery			C	C	C	C	C	C											C	A	C	A	Sec. 6.4.21
Agricultural Processing			C	C	C	C	C	C	S										A	A	A	A	Sec. 6.4.1
Agricultural Sales or Service			A	A	A	A	C												A	A	A	A	Sec. 6.4.44
Roadside Stand; Sweetgrass Basket Stand		C	C	C	C	C	C	C	C	C	C	C	C	C	C	C	C	C	C	C	C	C	Sec. 6.4.8
Community Garden		A	A	A	A	A	A	A	A	A	A	A	A	A	A	A	A	A	A	A	A	A	
Farmers Market			A	A	A	A	A	C	C	C	C	C		A	A	A	A	A	A	A	A	A	Sec. 6.4.47
<b>FORESTRY AND LOGGING</b>																							
Bona Fide Forestry Operation		C	C	C	C	C	C	C	C	C	C	C	C	C	C	C	C	C	C	C	C	C	Sec. 6.4.23
Lumber Mill, Planing, or Saw Mill			A	A	A	A	S														A	A	
<b>RESIDENTIAL</b>																							
<b>ASSISTED LIVING</b>																							
Assisted Living			S	S	S	S	S	S	S	S	A	S		S	S	A	A	S	A	S	A		
<b>MANUFACTURED HOUSING</b>																							
Manufactured Housing Unit			A	A	A	A	A	C	C	C	C	A	A									Sec. 6.4.24	
Manufactured Housing Park												A											
<b>MULTI-FAMILY DWELLING</b>																							
Dwelling, Multi-Family											A									C	C	Sec. 6.4.31	
Triplex and Fourplex									S	S	C	C		C	C	C	C			C	C	Sec. 6.4.35	
Duplex									S	S	C	C		C	C	C	C			C	C	Sec. 6.4.35	
Dwelling Group			C	C	C	C	C	C	C	C	C	C										Sec. 6.4.7	
Dwelling, Single-Family Attached									S	S	C	C		C	C	C	C			C	C	Sec. 6.4.2 Sec. 6.4.31	
<b>SHORT-TERM RENTAL</b>																							
Short-Term Rental Property: Limited Home Rental (LHR)			C	C	C	C	C	C	C	C	C	C										Art. 6.8	
Short-Term Rental Property: Extended Home Rental (EHR)						S	S	S	S		S											Art. 6.8	
<b>SINGLE-FAMILY DWELLING</b>																							
Dwelling Unit, Single-Family Detached	C	A	A	A	A	A	A	A	A	A	A	A	C		C	C	C	C	C	C	C	Sec. 6.4.25	



## ARTICLE 6.8 SHORT-TERM RENTALS

---

### Sec. 6.8.1 Purpose and Applicability

---

A. **Purpose.** The County is committed to working to protect the traditional quality of life and character of its residential neighborhoods. The County has concerns about permitted Short-Term Rentals resulting in increased traffic, noise, trash, parking needs, safety and possible adverse impacts and other undesirable changes to the nature of the County's neighborhoods. Therefore, after providing many opportunities for public input and following careful study and consideration, County Council finds it appropriate and in the best interests of its residents, property owners, and visitors to regulate Short-Term Rental Properties (STRPs) within unincorporated Charleston County.

This Article sets out standards for establishing and operating Short-Term Rental Properties. These regulations are intended to provide for an efficient use of Dwellings as STRPs by:

1. Providing for an annual permitting process to regulate STRPs;
2. Balancing the interests of properties that are frequently used in whole or in part by Short-Term Rental Tenants;
3. Allowing homeowners to continue to utilize their residences in the manner permitted by this Ordinance for the Zoning District in which a particular Dwelling is located;
4. Providing alternative accommodation options for lodging in residential Dwelling Units; and
5. Complementing the accommodation options in environments that are desirable and suitable as a means for growing tourism.

### B. Applicability.

1. *Short-Term Rental Types.* The following Short-Term Rentals shall be authorized pursuant to this Article:
  - a. STRP, *Limited Home Rental (LHR)*;
  - b. STRP, *Extended Home Rental (EHR)*; and
  - c. STRP, *Commercial Guest House (CGH)*.
2. *Applicable Zoning Districts.* STRPs shall be allowed within the Zoning Districts of this Ordinance in accordance with Table 6.1.1, *Use Table*, applicable Overlay Zoning District Regulations, and as approved in Planned Development Zoning Districts. Planned Development Zoning Districts that do not specify STRPs as an allowed use must be amended to allow STRPs.
3. *Application.* Applications for STRPs shall be made in compliance with this Article.
4. *Variances.* Variances from the requirements of Sec. 6.8.3.A, *Use Limitations and Standards*, are prohibited.

C. **Registration.** All STRPs require a Zoning Permit and Business License, which must be renewed annually pursuant to this Article.

D. **Compliance with Other Regulations.** All STRPs, including Nonconforming Uses as allowed for in this Article, shall comply with all applicable local, state, and federal rules and regulations.

Effective on: 10/27/2017, as amended

### Sec. 6.8.2 Permitting Processes

---

A. **Zoning Permit Application.** No application for a STRP shall be accepted as complete unless it includes the required fee and the information listed below.

1. The name, address, email, and telephone number of all property owners of the Short-Term Rental Property (STRP).
2. Completed STRP application signed by all current property owner(s). For properties owned by corporations or partnerships, the applicant must submit a resolution of the corporation or partnership authorizing and granting the applicant signing and authority to act and conduct business on behalf of and bind the corporation or partnership.
3. Restricted Covenants Affidavit(s) signed by the applicant or current property owner(s) in compliance with state law.
4. Address and Property Identification Number of the property on which the STRP is located.
5. The type of STRP that is the subject of the application (LHR, EHR, or CGH);

6. Owner-Occupied STRP affidavit, as applicable;
  7. The type of Dwelling(s) that is proposed to be used as a STRP including, but not limited to, Principal Dwelling Unit, 6.5.9, Single Family Detached, Duplex, Single Family Attached, Manufactured Housing Unit not located in a Manufactured Housing Park, Triplex, and/or Fourplex, and documentation of Zoning Permit and Building Permit approvals for the structures, as applicable. Tents, RVs, boats, sheds, garages, and similar structures shall not be used as STRPs; and
  8. The maximum number of bedrooms available at the STRP.
- B. Short-Term Rental Property Site Plan Review Categories.** Notwithstanding the provisions of Art. 3.7, *Site Plan Review*, or this Ordinance, STRPs must complete Site Plan Review as prescribed in this Section based on the Permitting Process provided in Table 6.8.2 prior to obtaining a STRP Zoning Permit. The Building Inspection Services Department may require a building safety inspection and/or Building Permit as a condition of the STRP Site Plan Review approval.
1. *STRP, Administrative Site Plan Review.* Requires a Zoning Permit application, fee, aerial photographs, and photographs of the property. At the discretion of the Zoning and Planning Director, a site plan drawn to engineer's scale depicting existing and proposed conditions, including required parking, shall be submitted, and site visits by Zoning and Planning Staff may be required.
  2. *STRP, Limited Site Plan Review.* Requires a Limited Site Plan Review application and fee and must include a site plan drawn to engineer's scale depicting existing and proposed conditions, including required parking.
  3. *STRP, Full Site Plan Review.* Requires compliance with the requirements of Art. 3.7, *Site Plan Review*, of this Ordinance.
- C. Special Exception.** Notwithstanding the provisions of Art. 3.6, *Special Exceptions*, of this Ordinance, the following approval criteria shall apply to STRPs in place of those contained in Sec. 3.6.5 of this Ordinance if a Special Exception is required to obtain a STRP Zoning Permit based on the Permitting Process provided in Table 6.8.2 of this Article:
1. Is compatible with existing uses in the vicinity and will not adversely affect the general welfare or character of the immediate community; and
  2. Adequate provision is made and/or exists for such items as: Setbacks, buffering (including fences and/or landscaping) to protect adjacent properties from the possible adverse influence of the proposed STRP use, such as noise, traffic congestion, trash, parking, and similar factors; and
  3. Complies with all applicable rules, regulations, laws and standards of this Ordinance, including but not limited to any use conditions, zoning district standards, and applicable STRP Site Plan Review requirements of this Ordinance.
- All other provisions and requirements of Art. 3.6, *Special Exceptions*, shall apply.
- D. Zoning Permit Issuance and Business Licenses.** After a STRP Application has been approved, a STRP Zoning Permit and a Business License must be obtained prior to a property owner offering, advertising, or providing Short-Term Rental Properties for lodging as provided for in this Article.
- E. Annual Zoning Permit Renewal.**
1. All STRP Zoning Permits must be renewed annually in compliance with this Article. An application for annual renewal of the Zoning Permit must include:
    - a. The application fee;
    - b. A notarized affidavit signed by the Property owner stating that the type of STRP use and the information submitted as part of the application for the previous year's STRP Zoning Permit has not changed in any manner whatsoever and that the STRP use complies with the most recently adopted version of this Article (form of Affidavit provided by the County); and
    - c. Owner-Occupied STRP affidavit, as applicable.
  2. The Zoning and Planning Director may request STRP records including days the STRP was rented, STRP advertising records, STRP rental income, and STRP rental receipts. The records shall be provided to the Zoning and Planning Director within 10 working days from the date requested; otherwise, the STRP Zoning Permit will be denied.
  3. The applicant shall file an application for a new STRP Zoning Permit if the aforementioned requirements are not met.
  4. If the Zoning and Planning Director determines that the STRP use is not consistent with the Special Exception approval that authorizes the use and/or Site Plan Review approval that authorizes the use, the applicant shall file an application for a new STRP Zoning Permit, including applicable Special Exception and/or Site Plan Review applications and fees, and all requirements in effect at the time of STRP Zoning Permit application submittal shall apply.



5. The owners of all registered STRPs must renew the Zoning Permit for the STRP use by December 31st of each year or their existing Zoning Permit will expire. The Zoning Permit for the STRP use will terminate on December 31st of each year regardless of whether or not the applicant receives notice from the Zoning and Planning Director.

	Limited Home Rental (LHR) [1]	Extended Home Rental (EHR) [2]	Commercial Guest House (CGH) [1][2]
Applicable Zoning Districts	RM, AG-15, AG-10, AG-8, AGR, RR, S-3, R-4, MHS, and UR (including Goat Island)	AG-8 [3], AGR [3], S-3, R-4, and MHS (including Goat Island)	RO, GO, NC, RC, and CC
Owner-Occupancy Requirements	Must comply with the Owner-Occupied Short-Term Rental Property definition contained in this Ordinance.	None	None
Maximum Number of Days STRPs May be Rented (note: days apply per Lot and not per Dwelling)	72 days in the aggregate per calendar year	144 days in the aggregate per calendar year	No Limit
Zoning Review Type	STRP, Administrative Site Plan Review	STRP, Limited Site Plan Review, and Special Exception	STRP, Full Site Plan Review [2]

**Table Notes:**

- The following shall apply to all STRP types:
  - A STRP Zoning Permit is required and the STRP Zoning Permit Number for the current year must be visible on all advertisements. Zoning Permits must be renewed annually pursuant to this Article.
  - A Business License is required and the Business License Number for the current year must be visible on all advertisements. Business Licenses must be renewed annually.
  - Building safety inspection or Building Permit may be required, as determined by the Charleston County Building Inspection Services Department.
- If a proposed STRP is located in an Office or Commercial Zoning District and contains a Residential use, STRP, Limited Site Plan Review shall apply instead of STRP, Full Site Plan Review.
- EHRs shall be allowed in the AGR and AG-8 Zoning Districts subject to Special Exception approval if they are Bona Fide Agricultural Uses and the owner of record: (1) has designated the subject property as his/her legal voting address; or (2) has designated the subject property as the address on his/her driver's license or other government issued identification.

## Sec. 6.8.3 General Standards

### A. Use Limitations and Standards.

- Legally permitted Principal Dwelling Units and Accessory Dwelling Units may be used as STRPs, even when they are located on the same property; however, Accessory Structures shall not be used as STRPs.
- Parking for Short-Term Rental Tenants shall be in compliance with Sec. 9.3.2, *Off-Street Parking Schedule A*, of this Ordinance.
- Signage advertising STRPs is prohibited in Residential Zoning Districts.
- Dwellings located in Dwelling Groups shall not be used as Short-Term Rental Properties, regardless of the Zoning District in which the Subject Property is located.

**B. Advertising.** Whether by a hosting platform, via Internet or paid advertising, or other postings, advertisements, or announcements, the availability of a STRP shall include the County issued STRP Zoning Permit Number and Business License Number for the current year.

**C. Special Events.** The applicable requirements of Article 6.7, *Special Event Use*, of this Ordinance apply.

**D. Short-Term Rental Property Tenant Notices.** Each STRP must contain a Short-Term Rental Tenant notice posted in each room where Short-Term Rental Tenants may lodge. The notice must provide the following information:

- Contact information for the owner of the STRP;
- STRP Zoning Permit and Business License Numbers for the current year;
- Trash collection location and schedules, if applicable; and
- Fire and Emergency evacuation routes.

Effective on: 11/8/2017, as amended

## Sec. 6.8.4 Enforcement and Violations

A. Notwithstanding the provisions of CHAPTER 11, *Violations, Penalties, and Enforcement*, of this Ordinance, a STRP Zoning Permit may be administratively revoked by the Zoning and Planning Director or his designee if the STRP has violated the provisions of



this Article on three or more occasions within a 12-month period. However, a STRP Zoning Permit may be immediately revoked if the Zoning and Planning Director determines the STRP has Building Code violations, there is no current Business License for the property, the property is being used in a manner not consistent with the Zoning Permit issued for the STRP use, or the advertisement for the STRP does not include the County issued STRP Zoning Permit Number and Business License Number for the current year.

- B. If a STRP Zoning Permit is administratively revoked or an application for a STRP Zoning Permit is administratively denied, a STRP owner (or authorized agent) may appeal the Zoning and Planning Director's administrative decision revoking or denying the STRP Zoning Permit to the Board of Zoning Appeals within 30 calendar days from the date of the denial or revocation. All appeals shall be addressed in accordance with the appeal procedures of CHAPTER 3, Article 3.13, of this Ordinance.
- C. Once a County-issued STRP Zoning Permit and/or a Business License has been revoked, no new STRP Zoning Permit and/or Business License shall be issued to the applicant for the same property for a period of one year from the date of revocation. Upon expiration of the revocation period, a new STRP Zoning Permit application may be filed and all requirements, processes, and fees in effect at the time of the STRP Zoning Permit application submittal shall apply.

Effective on: 10/26/2017, as amended

### **Sec. 6.8.5 Amortization of Nonconforming STRPs**

The South Carolina Local Government Comprehensive Planning Enabling Act of 1994, as amended (Planning Act) authorizes local governments to terminate a nonconformity by specifying the period or periods in which the nonconformity is required to cease or be brought into compliance pursuant to S.C. Code Ann. Section 6-29-730 (2007).

Therefore, if a Dwelling was legally used as a STRP prior to July 24, 2018, the Dwelling may continue as a Nonconforming Use pursuant to CHAPTER 10, Nonconformities, of this Ordinance until July 24, 2023 to allow for the recovery or amortization of the investment in the Nonconforming Use, after which the Nonconforming Use as a STRP shall terminate.

During the amortization period, all Nonconforming STRPs must comply with all other requirements of this Article as is reasonably possible, including but not limited to, making an application for a Short-Term Rental Permit. Exceptions will be made for restrictions on maximum number of rental days, special exceptions use conditions, owner occupancy status, or use subject to conditions.

Not less than 60 days before the end of the amortization period, the owner of the Dwelling may request a special exception to the amortization period. All requests shall be made to Board of Zoning Appeals in writing, and all decisions shall be subject to the provisions of Art. 3.6 of the ZLDR except for Art. 3.6.1 and Art. 3.6.5.

The Board of Zoning Appeals may grant an extension of the time of the amortization period if the owner of the Nonconforming STRP proves that he is unable to recoup his investment in such property by the conclusion of the amortization period.

**Criteria and Findings.** In determining whether to grant an extension of the amortization period for a Nonconforming STRP, and in determining the appropriate length of such an extension, the Board of Zoning Appeals shall consider the following factors:

- A. The gross income and expenses from the Nonconforming STRP since the use began;
- B. The amount of the property owner's investment in the Nonconforming STRP prior to July 24, 2018;
- C. The amount of such investment that has been or will have been realized at the conclusion of the five-year amortization period;
- D. The present actual and depreciated value of the property and improvements;
- E. The applicable Internal Revenue Service depreciation schedule;
- F. The total length of time the Nonconforming Use has existed;
- G. The existence or nonexistence of lease obligations, as well as any contingency clauses permitting termination of such lease;
- H. The remaining value and allowed uses of the property after discontinuing the Nonconforming Use;
- I. The ability of the property owner to change the use to a conforming use;
- J. The effects of the Nonconforming Use on the surrounding area;
- K. The extent to which the Nonconforming Use is incompatible with surrounding uses and properties;
- L. The interference with or threat to the public health, safety, and welfare of the community; and
- M. Any other factor the Board of Zoning Appeals reasonably determines is related to determining whether the investment in the Nonconforming Use has been recovered.

The Board of Zoning Appeals shall receive and consider evidence presented by the Applicant, and shall make findings that the amortization period it establishes is reasonable in view of the evidence and the criteria set forth above.



CASE # BZA-02-24-00753  
TMS # 350-13-00-118  
ZONING MAP

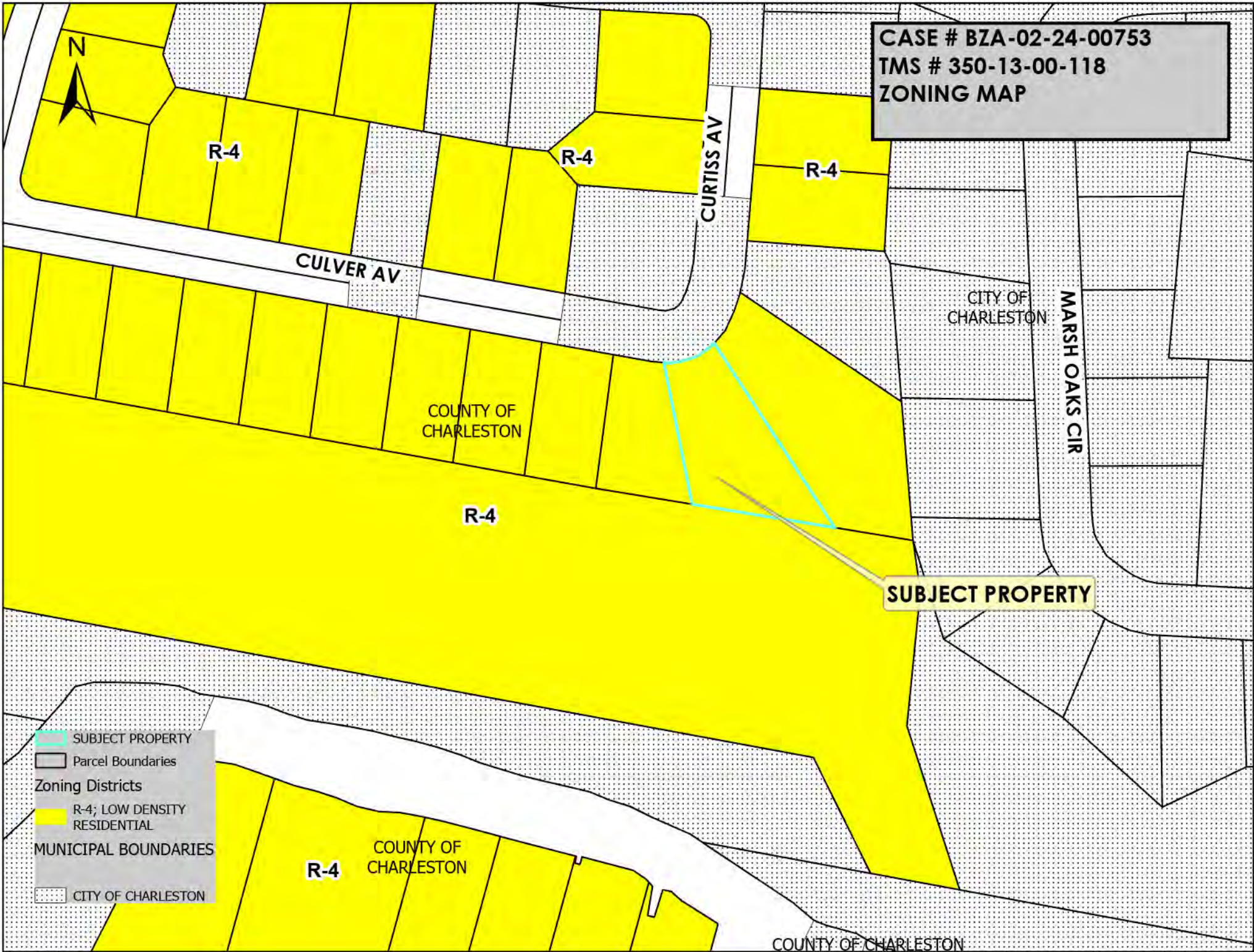

- SUBJECT PROPERTY
- Parcel Boundaries
- Zoning Districts
  - R-4; LOW DENSITY RESIDENTIAL
- MUNICIPAL BOUNDARIES
- CITY OF CHARLESTON

SUBJECT PROPERTY

CULVER AV

CURTISS AV

MARSH OAKS CIR

CITY OF CHARLESTON

COUNTY OF CHARLESTON

R-4

COUNTY OF CHARLESTON

COUNTY OF CHARLESTON

R-4

R-4

R-4

N



CASE # BZA-02-24-00753  
TMS # 350-13-00-118  
300' RADIUS MAP

**SUBJECT PROPERTY**

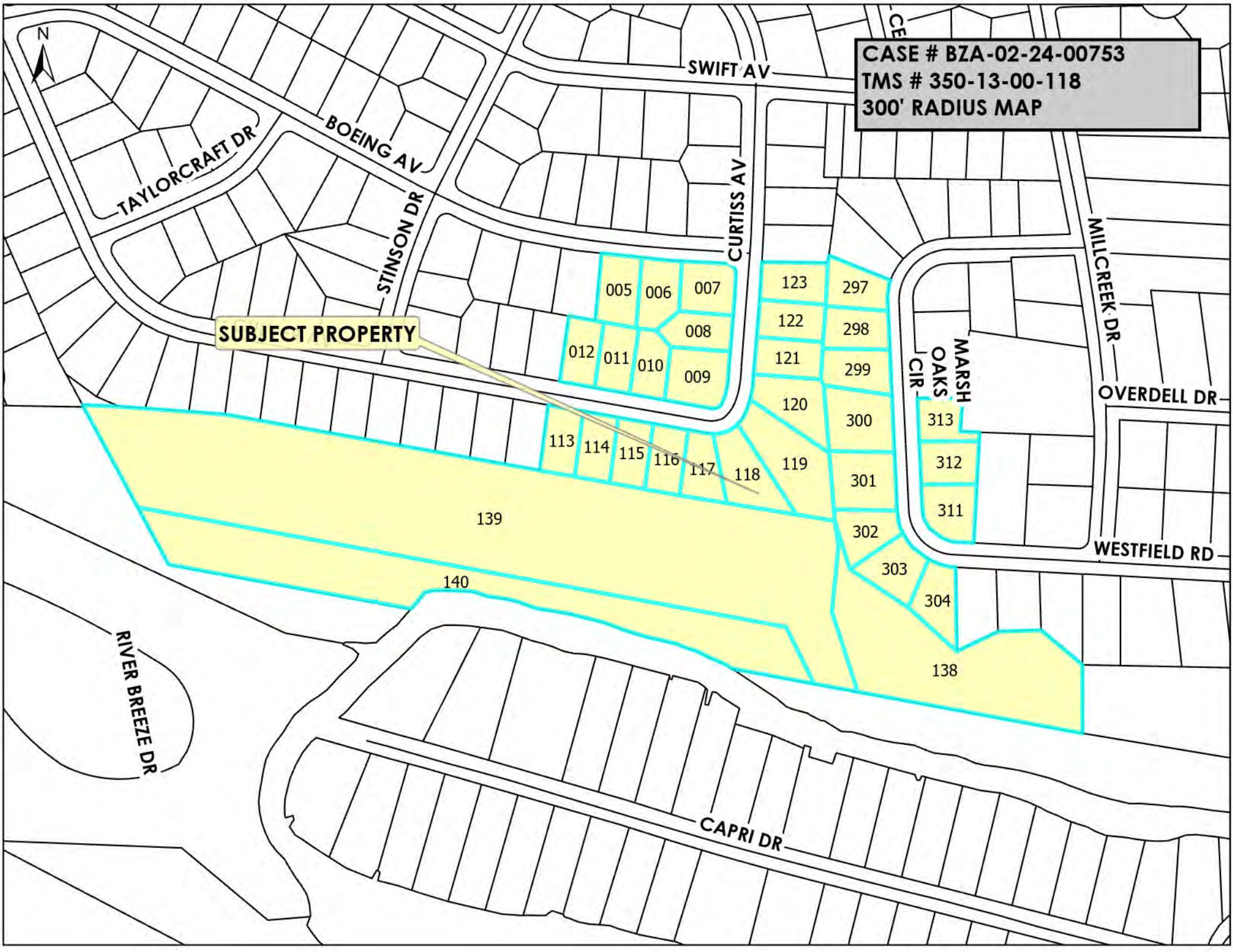



CASE # BZA-02-24-00753  
TMS # 350-13-00-118  
AERIAL VIEW



CURTISS AV

CULVER AV

MARSH OAKS CIR

SUBJECT PROPERTY





CASE # BZA-02-24-00753  
TMS # 350-13-00-118  
AERIAL VIEW



STINSON DR

BOEING AV

SWIFT AV

CESSNA AV

CURTISS AV

CULVER AV

MARSH OAKS CIR

MILLCREEK DR

OVERDELL DR

WESTFIELD RD

SUBJECT PROPERTY

CAPRI DR





**Case # BZA-02-24-00753**

**BZA Meeting of May 6, 2024**

**Subject Property: 1935 Culver Avenue – St. Andrews Area**

**Proposal: Special Exception request to establish a Short-Term Rental Property, Extended Home Rental (EHR) in the Low Density Residential (R-4) Zoning District.**





# Subject Property

Single Family Residence



Parking





# Surrounding Properties





# Culver Avenue





Staff Review:

The applicant and property owner, Paul St. Clair, is requesting a Special Exception to establish a Short-Term Rental Property, Extended Home Rental (EHR) in the Low Density Residential (R-4) Zoning District at 1935 Culver Avenue (TMS# 350-13-00-118) in the St. Andrews Area of Charleston County. The subject property and properties to the east, south, and west are located within the Low Density Residential (R-4) Zoning District. The property to the north is located in the City of Charleston's Jurisdiction.

The property contains a single-family residence that was constructed in 1959 per Charleston County records. The applicant would like to rent three (3) bedrooms in the single-family and shows five (5) parking spaces on their site plan. *The applicant's letter of intent explains, "I am seeking to use my 3BR, 2BA home at 1935 Culver Ave. as a Short-Term Rental Property, Extended Home Rental. The house is in the R-4 Zoning District and the rental use will not exceed 144 days in a year. The home has 5 parking spaces. No disturbances are proposed, and all conditions are existing."*

Please note that if the BZA approves this request, they may restrict the number of days the Short-Term Rental Property (STRP) may be rented in aggregate during any calendar year.

*The Charleston County Zoning and Land Development Regulations Ordinance (ZLDR), Chapter 6 Use Regulations, Article 6.1 Use Types and Use Table, Sec. 6.1.3 Special Exception Uses states, "An "S" indicates that a use type is allowed only if reviewed and approved in accordance with the Special Exception procedures of this Ordinance, subject to compliance with use-specific conditions and all other applicable regulations of this Ordinance." Sec. 6.1.6 Table 6.1-1 Use Table indicates that Short-Term Rentals, Extended Home Rental (EHR) in the Low Density Residential (R-4) Zoning District is a use type allowed only if it complies with use-specific conditions of (Article 6.8 Short-Term Rentals) all other applicable regulations of this Ordinance and is approved by the BZA as a Special Exception.*

Staff conducted a site visit on April 17, 2024. Please review the attachments for further details regarding this request.

*Article 6.8 Short-Term Rentals, Sec. 6.8.2 Permitting Processes, C. Special Exception: Notwithstanding the provisions of Art. 3.6, Special Exceptions, of this Ordinance, the following approval criteria shall apply to STRPS in place of those contained in Sec. 3.6.5 of this Ordinance if a Special Exception is required to obtain a STRP Zoning Permit based on the Permitting Process provided in Table 6.8.2 of this Article:*

*§6.8.2C.(1): Is compatible with existing uses in the vicinity and will not adversely affect the general welfare or character of the immediate community;*

Response: *The applicant's letter of intent states, "The use of the home as a short-term or extended rental is compatible with the residential character of the neighborhood and will not adversely impact the immediate community. The house has ample off-street parking and trash is concealed behind a gate on the side of the house. The lot has no homes behind it and sits at the very back of the neighborhood, mitigating potential noise or other concerns. The neighborhood has several existing long and short-term*



rentals.” In addition, this property has met all the residential and Short-Term Rental requirements for this zoning district. Therefore, the request may meet this criterion.

§6.8.2C.(2): *Adequate provision is made and/or exists for such items as: Setbacks, buffering (including fences and/or landscaping) to protect adjacent properties from the possible adverse influence of the proposed STRP use, such as noise, traffic congestion, trash, parking, and similar factors; and*

Response: The **applicant's** letter of intent states, “The home has adequate off-street parking with a garage and additional parking available at the curb, and no cars will be allowed to park in front of neighboring homes. The home is equipped with trash facilities hidden from street view with trash bins from St. Andrews Parish sanitation for ample capacity. The property has a conservation easement behind it, limiting any potential disturbance to neighbors on the rear side.” In addition, the applicant has shown the required parking on their site plan. The applicant has also produced a tenant notice that shows all rules and regulations of their house such as where to keep the trash and recycling. Therefore, the request may meet this criterion.

§6.8.2C.(3): *Complies with all applicable rules, regulations, laws and standards of this Ordinance, including but not limited to any use conditions, zoning district standards, and applicable STRP Site Plan Review requirements of this Ordinance.*

Response: The applicant is currently in the STRP, Limited Site Plan Review process to ensure the property is in compliance with the applicable requirements of this Ordinance and to coordinate with other pertinent regulatory agencies including Revenue Collections (Business License) and Building Inspection Services. Therefore, the request may meet this criterion.

All other provisions and requirements of Art. 3.6, *Special Exceptions*, shall apply.

### **Board of Zoning Appeals' Action:**

According to Article 3.6 *Special Exceptions*, Sec. 3.6.5B. of the Charleston County Zoning and Land Development Regulations Ordinance (ZLDR), “In granting a Special Exception, the Board of Zoning Appeals may attach to it such conditions regarding the location, character, or other features of the proposed Building or Structure as the Board may consider advisable to protect established property values in the surrounding area or to promote the public health, safety, or general welfare.”

The Board of Zoning Appeals may approve, approve with conditions or deny Case # BZA-02-24-00753 [Special Exception to establish a Short-Term Rental Property, Extended Home Rental (EHR) in the Low Density Residential (R-4) Zoning District at 1935 Culver Avenue (TMS# 350-13-00-118) in the St. Andrews Area of Charleston County] based on the BZA's “Findings of Fact”, unless additional information is deemed necessary to make an informed decision. **The Board may modify any of Staff's recommended conditions below**, including but not limited to restricting the number of days the STR may be rented. In the event the Board decides to approve the application, the Board should consider the following conditions recommended by Staff:



1. Prior to zoning permit approval, the applicant shall complete the STRP, Limited Site Plan Review process.
2. The use shall comply with all requirements of Article 6.8.
3. This property shall not be used as a Short-Term Rental for more than 144 days in aggregate during any calendar year.
4. The property owner shall be responsible for ensuring that tenants comply with the Charleston County Noise Ordinance.





**SPECIAL EXCEPTION APPLICATION FOR SHORT-TERM RENTAL, EXTENDED HOME RENTAL  
Charleston County Board of Zoning Appeals (BZA)**

<b>Property Information</b>			
Subject Property Address: 1935 Culver Avenue			
Tax Map Number(s): 3501300118			
Current Use of Property: Single Family Home			
Proposed Use of Property: Short Term Rental			
<b>Applicant Information (Required)</b>			
Applicant Name (please print): Paul St. Clair			
Name of Company (if applicable):			
Mailing Address: 1935 Culver Ave.			
City: Charleston		State: SC	Zip Code: 29407
Email Address: pstclair01@gmail.com		Phone #: 202-997-8746	
Applicant Signature: <i>Paul St. Clair</i>			Date: 2/4/2024
<b>Representative Information</b> (Complete only if applicable. Attorney, Builder, Engineer, Surveyor etc.)			
Print Representative Name and Name of Company:			
Mailing Address:			
City:		State:	Zip Code:
Email Address:		Phone #:	
<b>Designation of Agent</b> (Complete only if the Applicant listed above is not the Property Owner.)			
I hereby appoint the person named as Applicant and/or Representative as my (our) agent to represent me (us) in this application.			
Property Owner(s) Name(s) (please print):			
Name of Company (if applicable, LLC etc.):			
Property Owner(s) Mailing Address:			
City:		State:	Zip Code:
Property Owner(s) Email Address:		Phone #:	
Property Owner(s) Signature:			Date:
<b>FOR OFFICE USE ONLY:</b>			
Zoning District: <i>R-4</i>	Flood Zone: <i>AE-9 (494E)</i>	Date Filed: <i>2/20/24</i>	Fee Paid: <i>\$50.00 CC</i>
Application #: <i>BZA-02-24-00753</i>		TMS #: <i>350-13-00-118</i>	Staff Initials: <i>jjc</i>



**Description of Request**

*Please describe your proposal in detail. You may attach a separate sheet if necessary. Additionally, you may provide any supporting materials that are applicable to your request (photographs, letter of support, etc.)*

I am seeking to use my 3BR, 2BA home at 1935 Culver Ave. as a Short-Term Rental Property, Extended Home Rental. The house is in the R-4 Zoning District and the rental use will not exceed 144 days in a year. The home has 5 parking spaces. No disturbances are proposed and all conditions are existing.

**Applicant’s response to Article 6.8 Short-Term Rentals, §6.8.2 Operating Standards and Requirements, C. Special Exception**

**Special Exceptions may be approved only if the Board of Zoning Appeals finds that the proposed use meets all 3 of the approval criteria. In evaluating your request, the members of the board will review the answers below as a part of the case record. You may attach a separate sheet if necessary.**

1. Describe how the proposed use is compatible with existing uses in the vicinity and will not adversely affect the general welfare or character of the immediate community.

The use of the home as a short-term or extended rental is compatible with the residential character of the neighborhood and will not adversely impact the immediate community. The house has ample off-street parking and trash is concealed behind a gate on the side of the house. The lot has no homes behind it and sits at the very back of the neighborhood, mitigating potential noise or other concerns. The neighborhood has several existing long- and short-term rentals.

2. Describe what adequate provisions are being made and/or exists, for such items as: setbacks, buffering (including fences and/or landscaping) to protect adjacent properties from the possible adverse influence of the proposed STRP use, such as noise, traffic congestion, trash, parking, and similar factors.

The home has adequate off-street parking with a garage and additional parking available at the curb, and no cars will be allowed to park in front of neighboring homes. The home is equipped with trash facilities hidden from street view with trash bins from St. Andrews Parish sanitation for ample capacity. The property has a conservation easement behind it, limiting any potential disturbance to neighbors on the rear side.

3. Explain how the proposed use complies with all applicable rules, regulations, laws and standards of this Ordinance, including but not limited to any use conditions, zoning district standards, and applicable STRP Site Plan Review requirements of this Ordinance.

This proposed use complies or will comply with all applicable laws and regulations, including Chapter 6, Article 6.8 of the Charleston County Zoning and Land Development Regulations Ordinance. The zoning district R-4 is compatible. The home offers two more parking spots than bedrooms. The home will not be rented for more than 144 days in a year.



### Short-Term Rental Property Zoning Permit Application

**Type of Short-Term Rental:** Limited Home Rental   
Extended Home Rental   
Commercial Guest House

#### Owner Information

*First Name:* Paul *Last Name:* St. Clair  
*Mailing Address:* 1935 Culver Ave.  
*Home/Cell Phone:* 202-997-8746  
*Email Address:* pstclair01@gmail.com

#### Applicant Information (if not being submitted by owner)

*First Name:* *Last Name:*  
*Mailing Address:*  
*Home/Cell Phone:*  
*Email Address:*

#### Short-Term Rental Property Information

*Address:* 1935 Culver Ave.  
*TMS #:* 3501300118  
*Zoning:* R-4

*Type of Dwelling Unit to be used as a Short Term Rental (e.g. single-family home, principal dwelling unit, accessory dwelling unit etc):*

Single Family Home

*Maximum Number of Bedrooms to be used for Short-Term Rentals (Note: The use of 5 or more bedrooms for Short-Term Rental purposes may result in the application of building code requirements. Please speak to the Building Inspections Department regarding any potential building code requirements):* 3

*Number of Parking Spaces Provided Onsite (required parking is 1 space per permitted bedroom plus the required parking for the applicable use):* 5

*Maximum Number of Guest:* 10

*Maximum Number of Nights the Short-Term Rental Property is Proposed to be Rented Per Year:* 144

*Is the Short-Term Rental Property Owner Occupied (Circle One):*  Yes  No



**Notes:**

- After receiving a Zoning Permit for a Short-Term Rental – Limited Home Rental, a **Business License must be obtained** prior to offering, advertising, or providing Short-Term Rental Properties for lodging.
- The advertisement of a Short-Term Rental shall include the County issued Zoning Permit Number and Business License Number.
- Tax Assessments of the property may change due to its partial use as a Short-Term Rental Property. Please contact the County Assessor's Office on 843-958-4100 for further information regarding this.
- Zoning Permits for all Short-Term Rentals must be renewed annually, on or before December 31<sup>st</sup> of each year (see the Short-Term Rental Property zoning requirements contained in the Charleston County Zoning and Land Development Regulations Ordinance for details)..
- The property owner is responsible for contacting the Charleston County Building Services Department (843-202-6930) to ensure the Short-Term Rental Property complies with all Charleston County Building Code requirements. This will include applying for and receiving a Building Safety Permit.
- See the Charleston County Zoning and Land Development Regulations Ordinance for all Short-Term Rental Property Zoning requirements.

By signing this application, I certify that I understand and will comply with the Short-Term Rental Property requirements contained in the Charleston County Zoning and Land Development Regulations Ordinance, and that all required information has been submitted and is accurate.

Property Owner Signature (required):

*Paul St. Clair*

Date: 3/3/2023

Applicant Signature (if not the owner):

Date:

**OFFICE USE ONLY**

Amount Received \_\_\_\_\_ Cash?  Check?  # \_\_\_\_\_ Invoice Number \_\_\_\_\_

Permit Specialist/Planner's Signature

Date

SHORT-TERM RENTAL ZONING PERMIT APPLICATIONS FEES	
<b>a. Short-Term Rental Permit: Limited Home Rental (LHR)</b> <i>Note that additional applications, processes, and fees may apply pursuant to the requirements for Short-Term Rentals contained in the Charleston County ZLDR.</i>	\$100.00 Zoning fee.
<b>b. Short-Term Rental Permit: Extended Home Rental (EHR)</b> <i>Note that in addition to the EHR Zoning Permit application and fee, Site Plan Review and Special Exception applications and required fees must be submitted pursuant to the requirements and processes contained in the ZLDR. Zoning Permits for EHRs will not be issued until/unless the Site Plan Review application is approved and the Board of Zoning Appeals approves the Special Exception application.</i>	\$200.00 Zoning Fee.
<b>c. Short-Term Rental Permit: Commercial Guest House (CGH)</b> <i>Note that in addition to the CGH Zoning Permit application and fee, a Site Plan Review application (with the required fee) must be submitted pursuant to the requirements and processes contained in the ZLDR. Zoning Permits for CHRs will not be issued until/unless the Site Plan Review application is approved.</i>	\$300.00 Zoning Fee.



Since 1991

CURVE	RADIUS	ARC LENGTH	CHORD LENGTH	CHORD BEARING	DELTA ANGLE	TANGENT
C1	84.14'	51.60'	50.80'	N 66°48'09" E	35°08'16"	26.64'

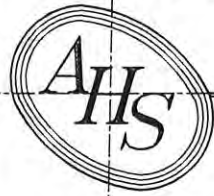

# A.H. SCHWACKE & ASSOCIATES

## LAND SURVEYING & CONSTRUCTION LAYOUT

1975 FRAMPTON AVE PH: 843-762-7005 FAX 843-762-0109  
P.O. BOX 13077, CHARLESTON, SOUTH CAROLINA 29422-3077

### REFERENCE:

PLAT BY: A.L. GLEN  
DATED: OCTOBER 1955  
BOOK: K PAGE: 184  
RMC CHAS. CO.

TAX MAP No. 350-13-00-118  
#1935 CULVER AVENUE  
Requested by: PAUL ST CLAIR

### NOTES:

BEARING SHOWN ARE BASED ON SOUTH CAROLINA STATE PLANE COORDINATE SYSTEM, NAD 83.

All conditions existing.  
No modifications proposed.

AREA DETERMINED BY COORDINATE METHOD.

THE PUBLIC RECORDS REFERENCED ON THIS PLAT ARE ONLY THOSE USED AND/OR NECESSARY TO THE ESTABLISHMENT OF THE BOUNDARY OF THIS PROPERTY. THEY ARE NOT AND DO NOT CONSTITUTE A TITLE SEARCH. ANYTHING SHOWN OUTSIDE THE DEFINED BOUNDARY OF THIS PLAT IS FOR DESCRIPTIVE PURPOSES ONLY.

THE PRESENCE OR ABSENCE OF U.S. ARMY CORPS OF ENGINEERS JURISDICTIONAL WETLANDS IS UNDETERMINED AS OF THE DATE OF THIS SURVEY.

NO SUBSURFACE OR ENVIRONMENTAL INVESTIGATION OR SURVEYS WERE PERFORMED FOR THIS PLAT, THEREFORE THIS PLAT DOES NOT REFLECT THE EXISTENCE OR NONEXISTENCE OF WETLANDS CONTAMINATION OR OTHER NONVISIBLE CONDITIONS WHICH MAY AFFECT THIS PROPERTY.

PROPERTY APPEARS TO BE LOCATED IN FLOOD ZONE AE (9') AS PER FEMA FLOOD MAPS. PANEL No. 45019C 0492K  
DATED: NOVEMBER 17, 2004  
COMMUNITY No. 455413

\* SETBACKS SHOULD BE VERIFIED PRIOR TO DESIGN OR CONSTRUCTION BY CONTROLLING AUTHORITY.

### SURVEYOR'S CERTIFICATION

I hereby state that to the best of my knowledge, information, and belief, the survey shown hereon was made in accordance with the requirements of the Standards of Practice Manual for Surveying in South Carolina, and meets or exceeds the requirements for a Class A survey as specified therein. Also there are no visible encroachments or projections other than shown.

KEVIN M. SCHWACKE, SR. PLS  
S.C. Registration Number 20468

CERTIFICATIONS ARE NOT TRANSFERABLE TO ADDITIONAL INSTITUTIONS OR SUBSEQUENT OWNERS. THIS PLAT IS COPYRIGHTED AND IS INTENDED ONLY FOR THE ENTITY OR PERSON(S) SHOWN HEREON. THIS PLAT REPRESENTS A SURVEY BASED ON THE LISTED REFERENCES ONLY AND IS NOT THE RESULT OF A TITLE SEARCH. KWORK2023/23242

### LEGEND:

- I.N. IRON NEW (SET)
- I.O. IRON OLD (FOUND)
- CATV CABLE & TV BOX
- EBOX ELECTRIC BOX
- WM WATER METER
- WV WATER VALVE

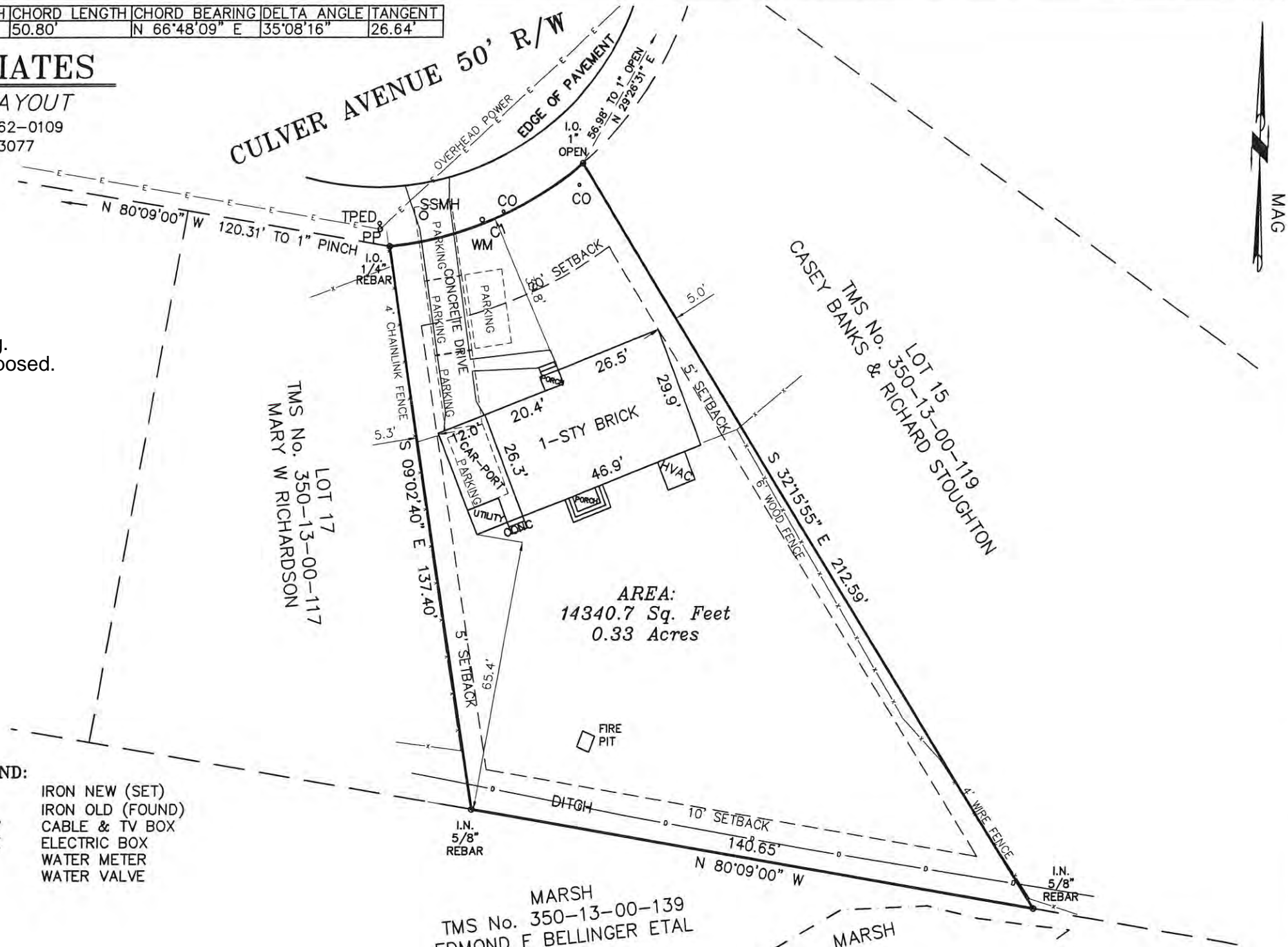

AS-BUILT SURVEY  
LOT 16 BLOCK D SECTION 2  
AIR HARBOR SUBDIVISION  
CHARLESTON COUNTY, SOUTH CAROLINA



DATE: AUGUST 1, 2023 SCALE: 1" = 30'

MAG



# 1935 Culver Ave

## Emergency Exit Plan

*and other helpful information*

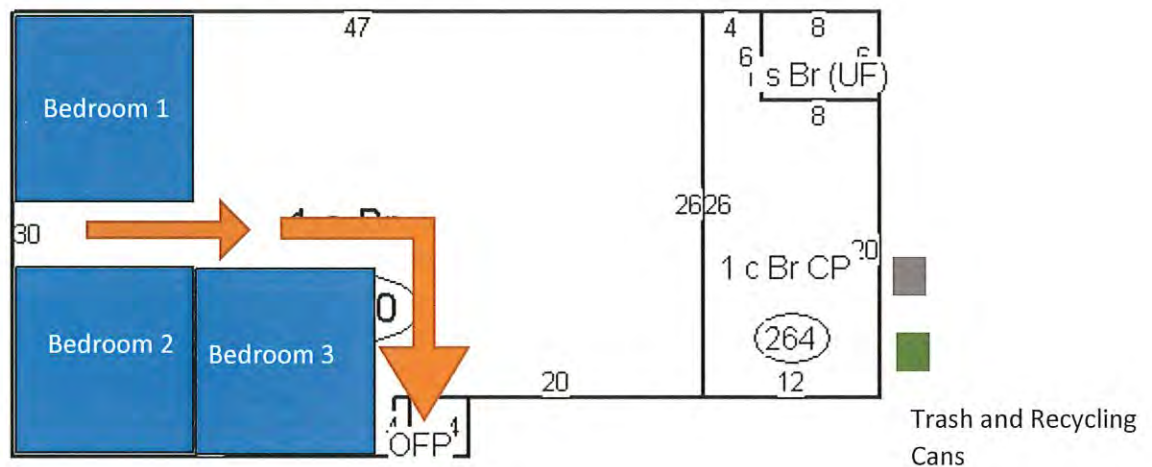

- Please follow the arrows above to the nearest exit (front door).
- Local Emergency Number: **911**
- Host Contact Information
  - *Paul St. Clair*
  - *202-997-8746*
- Trash Information
  - The bins are on the side of the house near the garage.
  - Trash collection comes on Wednesdays. Recycling is picked up every other Wednesday.
- Charleston County STR Permit Number: ZSTR-10-22-00596



Charleston, S.C.  
 Office of Recorder  
 that recorded on 23 Jan 1957 at  
 11:04 o'clock in Book K 184  
 copy filed in File 2. Drawn by 17  
 15. Original filed in 17  
 to Shinn & Sherman  
 Arthur H. Burtles  
 Recorder of Deeds  
 Wm. W. Aik

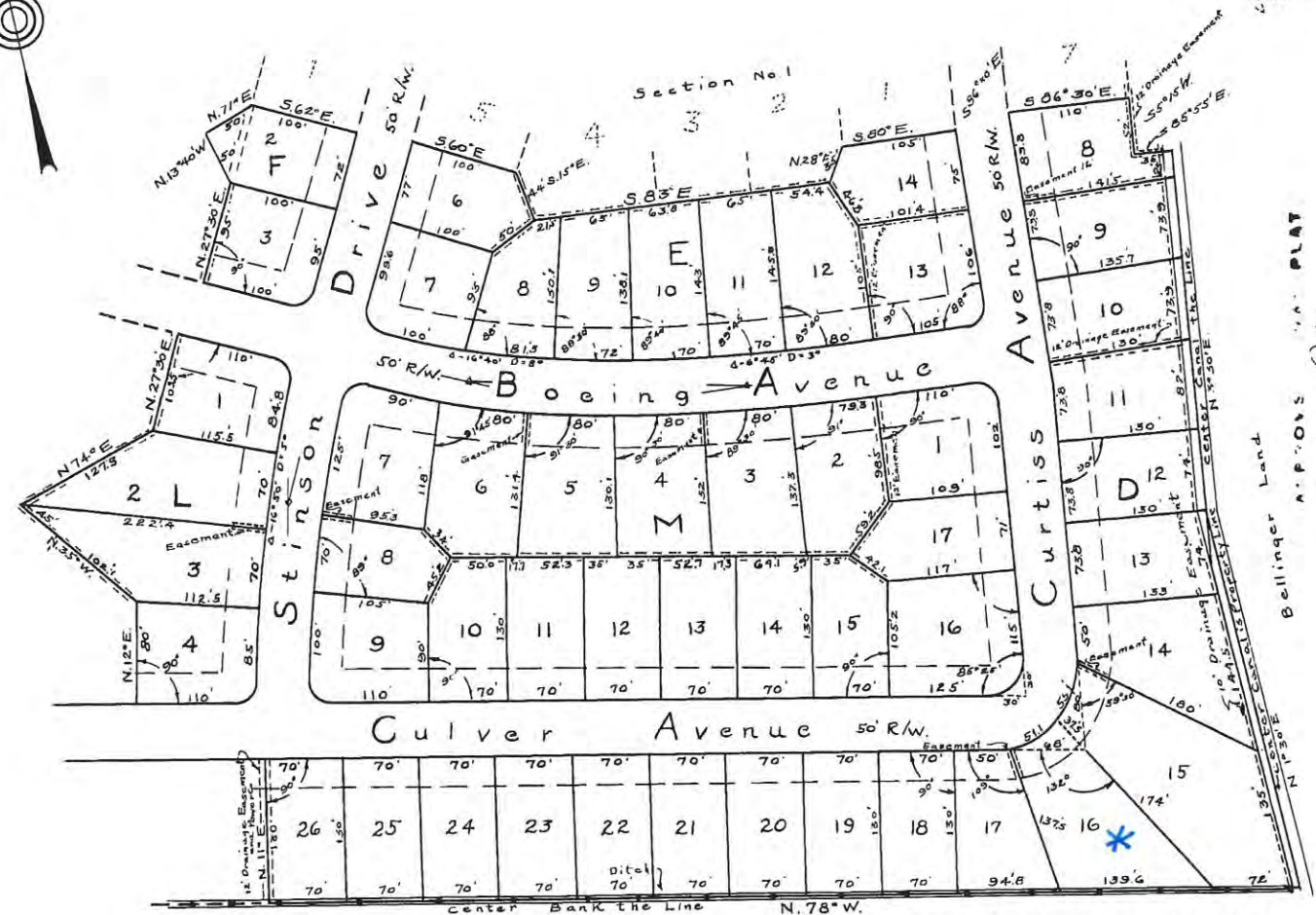

Bellingher Land  
 A.P.O.S. P.L.A.  
 Arthur H. Burtles  
 RECORDER OF DEEDS  
 W.C. Burtles for by J.F.B.  
 WILMINGTON COUNTY, S.C.  
 Sept 11, 1956

Section Two  
**AIR HARBOR**

Charleston County, South Carolina  
 October 1955 Scale 1inch = 100 feet

I A.L.Glen a Registered Engineer and Surveyor of the State of South Carolina do hereby certify that the plat above was run on the ground and the distances are as shown.

A.L.Glen; Reg. Prof. Engr.

By the Recording of this plat I Edna M. Truluck do hereby dedicate the Streets and Right of Ways as shown to the use of the Public forever.