



Case # BZA-03-25-00852

Charleston County BZA Meeting of May 5, 2025

Applicant/Property Owner: Brandon Sights of Insightful Properties LLC

Property Location: 434 Riverland Drive – James Island

TMS#: 343-10-00-024

Zoning District: Low Density Residential (R-4) Zoning District

Request: Special Exception request to establish a Short-Term Rental Property, Extended Home Rental (EHR) in the Low Density Residential (R-4) Zoning District.

Requirement:

*The Charleston County Zoning and Land Development Regulations Ordinance (ZLDR), Chapter 6 Use Regulations, Article 6.1 Use Types and Use Table, Sec. 6.1.3 Special Exception Uses states, "An "S" indicates that a use type is allowed only if reviewed and approved in accordance with the Special Exception procedures of this Ordinance, subject to compliance with use-specific conditions and all other applicable regulations of this Ordinance." Sec. 6.1.6 Table 6.1-1 Use Table indicates that Short-Term Rentals, Extended Home Rental (EHR) in the Low Density Residential (R-4) Zoning District is a use type allowed only if it complies with use-specific conditions of (Article 6.8 Short-Term Rentals) all other applicable regulations of this Ordinance and is approved by the BZA as a Special Exception.*



## CHAPTER 6 | USE REGULATIONS

### ARTICLE 6.1 USE TYPES AND USE TABLE

This Article explains how to interpret Table 6.1-1, *Use Table*. The top of Table 6.1-1, *Use Table*, contains the Zoning Districts and left side of the table contains the use types. Under the hierarchy established by this Ordinance, the NR district is the least intensive base Zoning District, while the IN Zoning District is the most intensive base Zoning District. The uses listed in Table 6.1-1, *Use Table*, are permitted or not permitted in each Zoning District according to the letter coding described in Sections 6.1.1 through 6.1.5 below.

#### Sec. 6.1.1 A Uses Allowed by Right

An "A" indicates that a use type is allowed by right in the respective Zoning District, subject to compliance with all other applicable regulations of this Ordinance. A Use Allowed by Right is defined in [CHAPTER 12, Definitions](#), of this Ordinance as a Principal Use allowed without the requirement of a Special Exception.

#### Sec. 6.1.2 C Uses Subject to Conditions

A "C" indicates that a use type is allowed in the respective Zoning District only if it complies with use-specific conditions and all other applicable regulations of this Ordinance. A cross-reference to the applicable conditions can be found in the "Condition" column of Table 6.1-1, *Use Table*. The number provides a cross-reference to the use-specific conditions contained in this Chapter.

#### Sec. 6.1.3 S Special Exception Uses

An "S" indicates that a use type is allowed only if reviewed and approved in accordance with the Special Exception procedures of this Ordinance, subject to compliance with use-specific conditions and all other applicable regulations of this Ordinance. A cross-reference to the applicable conditions can be found in the "Condition" column of Table 6.1-1, *Use Table*. The number provides a cross-reference to the use-specific conditions contained in this Chapter.

Any use that was legally established before April 21, 1999 without Special Exception approval and which after April 21, 1999 is located in a Zoning District that requires Special Exception approval for the subject use and which presently continues as an allowable use, shall not be considered a nonconforming use and shall not require a Special Exception. Such uses shall be deemed Uses Permitted by Right, as defined in [CHAPTER 12, Definitions](#), of this Ordinance.

Any use that was legally established before April 21, 1999 with a Conditional Use Permit and which after April 21, 1999 is located in a Zoning District that requires Special Exception approval for the subject use and which presently continues as an allowable use, shall not be considered a nonconforming use and shall not require a Special Exception. Such uses shall be deemed Uses Permitted by Right, as defined in [CHAPTER 12, Definitions](#), of this Ordinance.

#### Sec. 6.1.4 Uses Not Allowed

A blank cell indicates that a use type is not allowed in the respective Zoning District, unless it is otherwise expressly allowed by other regulations of this Ordinance.

#### Sec. 6.1.5 New or Unlisted Uses and Use Interpretation

The Zoning and Planning Director shall be authorized to make use determination whenever there is a question regarding the category of use based on the definitions contained in [CHAPTER 12, Definitions](#), of this Ordinance or may require that the use be processed in accordance with the Planned Development (PD) procedures of this Ordinance.

#### Sec. 6.1.6 Table 6.1-1, *Use Table*



Table 6.1-1 Use Table

A=Use Allowed By Right; C=Use Subject to Conditions; S=Special Exception Use (must also comply with applicable conditions); Blank cells indicated prohibited land uses

Land Uses		ZONING DISTRICTS																				Condition	
		NR	OS	RM	AG-15	AG-10	AG-8	AGR	RR	S-3	R-4	UR	MHS	MHP	CI	RO	GO	NC	RC	CC	RI	IN	
	Dwelling, Single-Family Attached									S	S	C	C		C	C	C	C		C		C	Sec. 6.4.2 Sec. 6.4.31
SHORT-TERM RENTAL																							
	Short-Term Rental Property: Limited Home Rental (LHR)			C	C	C	C	C	C	C	C	C	C										Art. 6.8
	Short-Term Rental Property: Extended Home Rental (EHR)						S	S		S	S		S										Art. 6.8
SINGLE-FAMILY DWELLING																							
	Dwelling Unit, Single-Family Detached	A	A	A	A	A	A	A	A	A	A	A	A	C		C	C	C	C	C	C	C	Sec. 6.4.25
OTHER RESIDENTIAL USES																							
	Transitional Housing											S			A	S	S	S		A			
	Child Caring Institution			S	S	S	S	S	S	S	S	S	S										
	Emergency Shelter										C	A	C		C	A	A		A	C	A	Sec. 6.4.38	
	Affordable and Workforce Dwelling Unit					C	C	C	C	C	C	C	C		C	C	C	C	C	C		C	Sec. 6.4.19
	Group Residential			S	S	S	S	S	S		S	S											
	Farm Labor Housing			S	S	S	S	S															Sec. 6.4.9
CIVIC/INSTITUTIONAL																							
COURTS AND PUBLIC SAFETY																							
	Courts of Law			A	A	A	A	A	A	A	A	A	A		A	A	A	A	A	A	A	A	
	Correctional Institution																					A	
	Parole Office or Probation Office														A							A	
	Safety Service			A	A	A	A	A	A	A	A	A	S	A	A	A	A	A	A	A	A	A	
DAY CARE SERVICES																							
	Adult Day Care Services				S	S	S	S	S	S	S	S	S		A	S	S	A	A	A	A	A	
	Family Home				C	C	C	C	C	C	C	C	C	C	C	C	C	C	C	C	C	C	Sec. 6.4.29
	Group Home				A	A	A	A	A	A	A	A	A	A	A	A	A	A	A	A	A	A	
	Child Care Center									S	S	S	S		A	A	A	A	A	A	A	A	
	Day Camp														A		A	A	A	A		A	
DEATH CARE SERVICES																							
	Cemetery		A	A	A	A	A	C	C	C	C	C	S		A	A	A	A	A	A	A	A	Sec. 6.4.53
	Funeral Services														A	A	A	A	A	A	A	A	
EDUCATIONAL SERVICES																							
	Pre-school or Educational Nursery				S	S	S	S	S	S	S	S	S		A	A	A	A	A	A	A	A	
	School, Primary				S	S	S	A	A	A	A	A	S		A	A	A	A	A	A	A	A	
	School, Secondary				S	S	S	A	A	A	A	A	S		A	A	A	A	A	A	A	A	



## CHAPTER 6 | USE REGULATIONS

### ARTICLE 6.8 SHORT-TERM RENTALS

#### Sec. 6.8.1 Purpose and Applicability

**A. Purpose.** The County is committed to working to protect the traditional quality of life and character of its residential neighborhoods. The County has concerns about permitted Short-Term Rentals resulting in increased traffic, noise, trash, parking needs, safety and possible adverse impacts and other undesirable changes to the nature of the County's neighborhoods. Therefore, after providing many opportunities for public input and following careful study and consideration, County Council finds it appropriate and in the best interests of its residents, property owners, and visitors to regulate Short-Term Rental Properties (STRPs) within unincorporated Charleston County.

This Article sets out standards for establishing and operating Short-Term Rental Properties. These regulations are intended to provide for an efficient use of Dwellings as STRPs by:

1. Providing for an annual permitting process to regulate STRPs;
2. Balancing the interests of properties that are frequently used in whole or in part by Short-Term Rental Tenants;
3. Allowing homeowners to continue to utilize their residences in the manner permitted by this Ordinance for the Zoning District in which a particular Dwelling is located;
4. Providing alternative accommodation options for lodging in residential Dwelling Units; and
5. Complementing the accommodation options in environments that are desirable and suitable as a means for growing tourism.

**B. Applicability.**

1. *Short-Term Rental Types.* The following Short-Term Rentals shall be authorized pursuant to this Article:

- a. STRP, *Limited Home Rental (LHR)*;
- b. STRP, *Extended Home Rental (EHR)*; and
- c. STRP, *Commercial Guest House (CGH)*.

2. *Applicable Zoning Districts.* STRPs shall be allowed within the Zoning Districts of this Ordinance in accordance with Table 6.1.1, *Use Table*, applicable Overlay and Special Purpose Zoning District Regulations, and as approved in Planned Development Zoning Districts. Planned Development Zoning Districts that do not specify STRPs as an allowed use must be amended to allow STRPs.

3. *Application.* Applications for STRPs shall be made in compliance with this Article.

4. *Variances.* Variances from the requirements of Sec. 6.8.3.A, *Use Limitations and Standards*, are prohibited.

**C. Registration.** All STRPs require a Zoning Permit and Business License, which must be renewed annually pursuant to this Article.

**D. Compliance with Other Regulations.** All STRPs, including Nonconforming Uses as allowed for in this Article, shall comply with all applicable local, state, and federal rules and regulations.

(Ord. No. 2316, 10/29/2024)

Effective on: 10/29/2024, as amended

#### Sec. 6.8.2 Permitting Processes

**A. Zoning Permit Application.** No application for a STRP shall be accepted as complete unless it includes the required fee and the information listed below.

1. The name, address, email, and telephone number of all property owners of the Short-Term Rental Property (STRP).



2. Completed STRP application signed by all current property owner(s). For properties owned by corporations or partnerships, the applicant must submit a resolution of the corporation or partnership authorizing and granting the applicant signing and authority to act and conduct business on behalf of and bind the corporation or partnership.
3. Restricted Covenants Affidavit(s) signed by the applicant or current property owner(s) in compliance with state law.
4. Address and Property Identification Number of the property on which the STRP is located.
5. The type of STRP that is the subject of the application (LHR, EHR, or CGH);
6. Owner-Occupied STRP affidavit, as applicable;
7. The type of Dwelling(s) that is proposed to be used as a STRP including, but not limited to, Principal Dwelling Unit, 6.5.9, Single Family Detached, Duplex, Single Family Attached, Manufactured Housing Unit not located in a Manufactured Housing Park, Triplex, and/or Fourplex, and documentation of Zoning Permit and Building Permit approvals for the structures, as applicable. Tents, RVs, boats, sheds, garages, and similar structures shall not be used as STRPs; and
8. The maximum number of bedrooms available at the STRP.

**B. Short-Term Rental Property Site Plan Review Categories.** Notwithstanding the provisions of Art. 3.7, *Site Plan Review*, or this Ordinance, STRPs must complete Site Plan Review as prescribed in this Section based on the Permitting Process provided in Table 6.8.2 prior to obtaining a STRP Zoning Permit. The Building Inspection Services Department may require a building safety inspection and/or Building Permit as a condition of the STRP Site Plan Review approval.

1. *STRP, Administrative Site Plan Review.* Requires a Zoning Permit application, fee, aerial photographs, and photographs of the property. At the discretion of the Zoning and Planning Director, a site plan drawn to engineer's scale depicting existing and proposed conditions, including required parking, shall be submitted, and site visits by Zoning and Planning Staff may be required.
2. *STRP, Limited Site Plan Review.* Requires a Limited Site Plan Review application and fee and must include a site plan drawn to engineer's scale depicting existing and proposed conditions, including required parking.
3. *STRP, Full Site Plan Review.* Requires compliance with the requirements of Art. 3.7, *Site Plan Review*, of this Ordinance.

**C. Special Exception.** Notwithstanding the provisions of Art. 3.6, *Special Exceptions*, of this Ordinance, the following approval criteria shall apply to STRPs in place of those contained in Sec. 3.6.5 of this Ordinance if a Special Exception is required to obtain a STRP Zoning Permit based on the Permitting Process provided in Table 6.8.2 of this Article:

1. Is compatible with existing uses in the vicinity and will not adversely affect the general welfare or character of the immediate community; and
2. Adequate provision is made and/or exists for such items as: Setbacks, buffering (including fences and/or landscaping) to protect adjacent properties from the possible adverse influence of the proposed STRP use, such as noise, traffic congestion, trash, parking, and similar factors; and
3. Complies with all applicable rules, regulations, laws and standards of this Ordinance, including but not limited to any use conditions, zoning district standards, and applicable STRP Site Plan Review requirements of this Ordinance.

All other provisions and requirements of Art. 3.6, *Special Exceptions*, shall apply.

**D. Zoning Permit Issuance and Business Licenses.** After a STRP Application has been approved, a STRP Zoning Permit and a Business License must be obtained prior to a property owner offering, advertising, or providing Short-Term Rental Properties for lodging as provided for in this Article.

**E. Annual Zoning Permit Renewal.**

1. All STRP Zoning Permits must be renewed annually in compliance with this Article. An application for annual renewal of the Zoning Permit must include:
  - a. The application fee;
  - b. A notarized affidavit signed by the Property owner stating that the type of STRP use and the information submitted as part of the application for the previous year's STRP Zoning Permit has not changed in any manner whatsoever and that the STRP use complies with the most recently adopted version of this Article (form of Affidavit provided by the County);. and
  - c. Owner-Occupied STRP affidavit, as applicable.
2. The Zoning and Planning Director may request STRP records including days the STRP was rented, STRP advertising records, STRP rental income, and STRP rental receipts. The records shall be provided to the Zoning and Planning Director within 10 working days from the date requested; otherwise, the STRP Zoning Permit will be denied.
3. The applicant shall file an application for a new STRP Zoning Permit if the aforementioned requirements are not met.



4. If the Zoning and Planning Director determines that the STRP use is not consistent with the Special Exception approval that authorizes the use and/or Site Plan Review approval that authorizes the use, the applicant shall file an application for a new STRP Zoning Permit, including applicable Special Exception and/or Site Plan Review applications and fees, and all requirements in effect at the time of STRP Zoning Permit application submittal shall apply.
5. The owners of all registered STRPs must renew the Zoning Permit for the STRP use by December 31st of each year or their existing Zoning Permit will expire. The Zoning Permit for the STRP use will terminate on December 31st of each year regardless of whether or not the applicant receives notice from the Zoning and Planning Director.

**Table 6.8.2, Permitting Process for STRPs [1] [4]**

	Limited Home Rental (LHR) [1]	Extended Home Rental (EHR) [2]	Commercial Guest House (CGH) [1][2]
Applicable Zoning Districts	RM, AG-15, AG-10, AG-8, AGR, RR, S-3, R-4, MHS, and UR (including Goat Island)	AG-8 [3], AGR [3], S-3, R-4, and MHS (including Goat Island)	RO, GO, NC, RC, and CC
Owner-Occupancy Requirements	Must comply with the Owner-Occupied Short-Term Rental Property definition contained in this Ordinance.	None	None
Maximum Number of Days STRPs May be Rented (note: days apply per Lot and not per Dwelling)	72 days in the aggregate per calendar year	144 days in the aggregate per calendar year	No Limit
Zoning Review Type	STRP, Administrative Site Plan Review	STRP, Limited Site Plan Review, and Special Exception	STRP, Full Site Plan Review [2]

**Table Notes:**

- The following shall apply to all STRP types:
  - A STRP Zoning Permit is required and the STRP Zoning Permit Number for the current year must be visible on all advertisements. Zoning Permits must be renewed annually pursuant to this Article.
  - A Business License is required and the Business License Number for the current year must be visible on all advertisements. Business Licenses must be renewed annually.
  - Building safety inspection or Building Permit may be required, as determined by the Charleston County Building Inspection Services Department.
- If a proposed STRP is located in an Office or Commercial Zoning District and contains a Residential use, STRP, Limited Site Plan Review shall apply instead of STRP, Full Site Plan Review.
- EHRs shall be allowed in the AGR and AG-8 Zoning Districts subject to Special Exception approval if they are Bona Fide Agricultural Uses and the owner of record: (1) has designated the subject property as his/her legal voting address; or (2) has designated the subject property as the address on his/her driver's license or other government issued identification.
- See Art.5.16, Natural Resource Management Special Purpose Zoning District, for short-term rental uses on Dewees Island.

(Ord. No. 2316, 10/29/2024)

Effective on: 10/29/2024, as amended

## **Sec. 6.8.3 General Standards**

### **A. Use Limitations and Standards.**

- Legally permitted Principal Dwelling Units and Accessory Dwelling Units may be used as STRPs, even when they are located on the same property; however, Accessory Structures shall not be used as STRPs.
- Parking for Short-Term Rental Tenants shall be in compliance with Sec. 9.3.2, *Off-Street Parking Schedule A*, of this Ordinance.
- Signage advertising STRPs is prohibited in Residential Zoning Districts.
- Dwellings located in Dwelling Groups shall not be used as Short-Term Rental Properties, regardless of the Zoning District in which the Subject Property is located.





**B. Advertising.** Whether by a hosting platform, via Internet or paid advertising, or other postings, advertisements, or announcements, the availability of a STRP shall include the County issued STRP Zoning Permit Number and Business License Number for the current year.

**C. Special Events.** The applicable requirements of Article 6.7, *Special Event Use*, of this Ordinance apply.

**D. Short-Term Rental Property Tenant Notices.** Each STRP must contain a Short-Term Rental Tenant notice posted in each room where Short-Term Rental Tenants may lodge. The notice must provide the following information:

1. Contact information for the owner of the STRP;
2. STRP Zoning Permit and Business License Numbers for the current year;
3. Trash collection location and schedules, if applicable; and
4. Fire and Emergency evacuation routes.

Effective on: 11/8/2017, as amended

#### **Sec. 6.8.4 Enforcement and Violations**

- A. Notwithstanding the provisions of [CHAPTER 11, Violations, Penalties, and Enforcement](#), of this Ordinance, a STRP Zoning Permit may be administratively revoked by the Zoning and Planning Director or his designee if the STRP has violated the provisions of this Article on three or more occasions within a 12-month period. However, a STRP Zoning Permit may be immediately revoked if the Zoning and Planning Director determines the STRP has Building Code violations, there is no current Business License for the property, the property is being used in a manner not consistent with the Zoning Permit issued for the STRP use, or the advertisement for the STRP does not include the County issued STRP Zoning Permit Number and Business License Number for the current year.
- B. If a STRP Zoning Permit is administratively revoked or an application for a STRP Zoning Permit is administratively denied, a STRP owner (or authorized agent) may appeal the Zoning and Planning Director's administrative decision revoking or denying the STRP Zoning Permit to the Board of Zoning Appeals within 30 calendar days from the date of the denial or revocation. All appeals shall be addressed in accordance with the appeal procedures of [CHAPTER 3, Article 3.13](#), of this Ordinance.
- C. Once a County-issued STRP Zoning Permit and/or a Business License has been revoked, no new STRP Zoning Permit and/or Business License shall be issued to the applicant for the same property for a period of one year from the date of revocation. Upon expiration of the revocation period, a new STRP Zoning Permit application may be filed and all requirements, processes, and fees in effect at the time of the STRP Zoning Permit application submittal shall apply.

Effective on: 10/26/2017, as amended

#### **Sec. 6.8.5 Amortization of Nonconforming STRPs**

The South Carolina Local Government Comprehensive Planning Enabling Act of 1994, as amended (Planning Act) authorizes local governments to terminate a nonconformity by specifying the period or periods in which the nonconformity is required to cease or be brought into compliance pursuant to S.C. Code Ann. Section 6-29-730 (2007).

Therefore, if a Dwelling was legally used as a STRP prior to July 24, 2018, the Dwelling may continue as a Nonconforming Use pursuant to [CHAPTER 10, Nonconformities](#), of this Ordinance until July 24, 2023 to allow for the recovery or amortization of the investment in the Nonconforming Use, after which the Nonconforming Use as a STRP shall terminate.

During the amortization period, all Nonconforming STRPs must comply with all other requirements of this Article as is reasonably possible, including but not limited to, making an application for a Short-Term Rental Permit. Exceptions will be made for restrictions on maximum number of rental days, special exceptions use conditions, owner occupancy status, or use subject to conditions.

Not less than 60 days before the end of the amortization period, the owner of the Dwelling may request a special exception to the amortization period. All requests shall be made to Board of Zoning Appeals in writing, and all decisions shall be subject to the provisions of Art. 3.6 of the ZLDR except for Art. 3.6.1 and Art. 3.6.5.

The Board of Zoning Appeals may grant an extension of the time of the amortization period if the owner of the Nonconforming STRP proves that he is unable to recoup his investment in such property by the conclusion of the amortization period.

**Criteria and Findings.** In determining whether to grant an extension of the amortization period for a Nonconforming STRP, and in determining the appropriate length of such an extension, the Board of Zoning Appeals shall consider the following factors:



- A. The gross income and expenses from the Nonconforming STRP since the use began;
- B. The amount of the property owner's investment in the Nonconforming STRP prior to July 24, 2018;
- C. The amount of such investment that has been or will have been realized at the conclusion of the five-year amortization period;
- D. The present actual and depreciated value of the property and improvements;
- E. The applicable Internal Revenue Service depreciation schedule;
- F. The total length of time the Nonconforming Use has existed;
- G. The existence or nonexistence of lease obligations, as well as any contingency clauses permitting termination of such lease;
- H. The remaining value and allowed uses of the property after discontinuing the Nonconforming Use;
- I. The ability of the property owner to change the use to a conforming use;
- J. The effects of the Nonconforming Use on the surrounding area;
- K. The extent to which the Nonconforming Use is incompatible with surrounding uses and properties;
- L. The interference with or threat to the public health, safety, and welfare of the community; and
- M. Any other factor the Board of Zoning Appeals reasonably determines is related to determining whether the investment in the Nonconforming Use has been recovered.

The Board of Zoning Appeals shall receive and consider evidence presented by the Applicant, and shall make findings that the amortization period it establishes is reasonable in view of the evidence and the criteria set forth above.



CASE # BZA-03-25-00852  
TMS # 343-10-00-024  
ZONING MAP

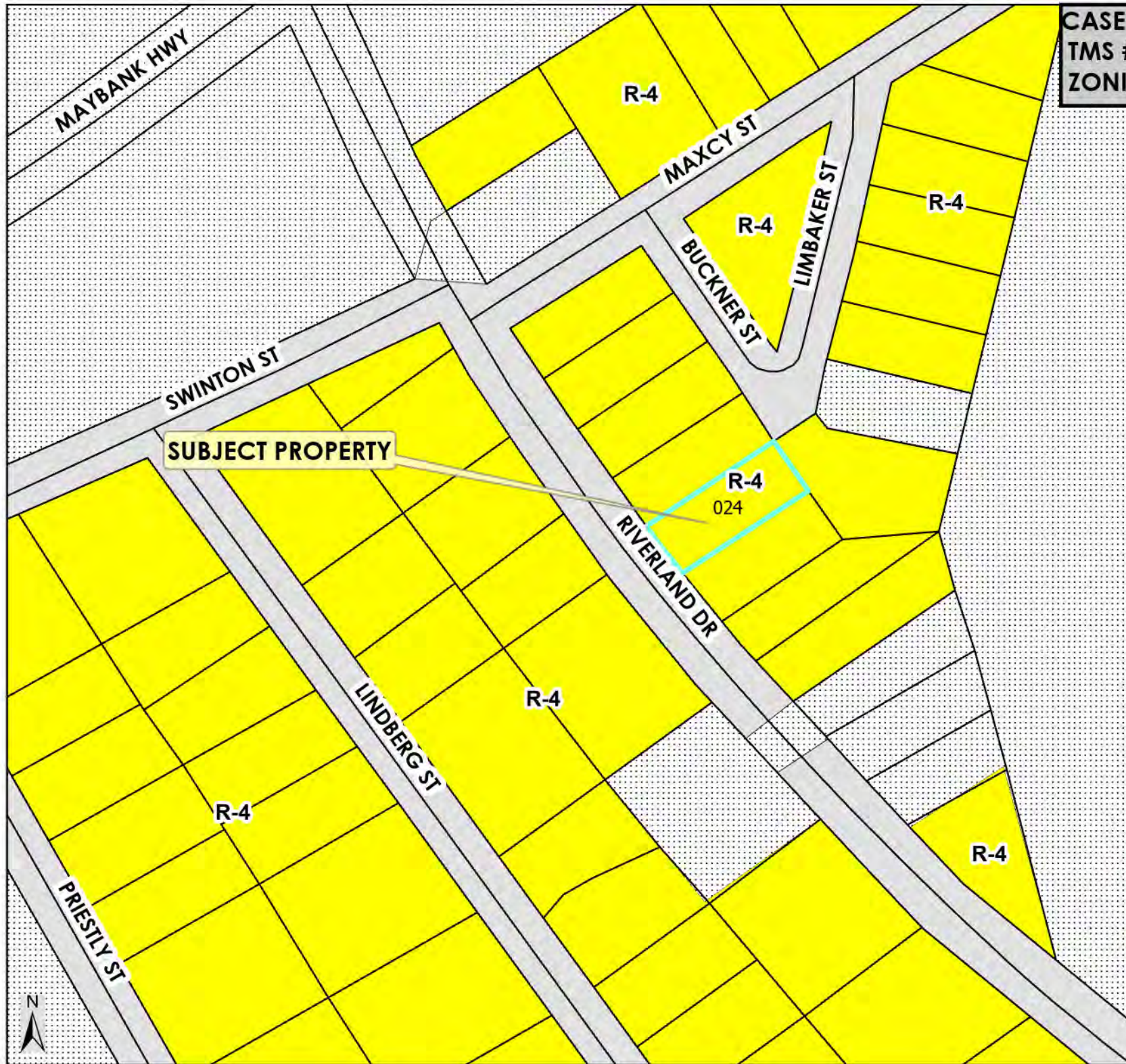

**Legend**

- Parcel Boundaries
- SUBJECT PROPERTY
- Zoning Districts
  - R-4; LOW DENSITY RESIDENTIAL
- MUNICIPAL BOUNDARIES
  - CHARLESTON COUNTY
  - CITY OF CHARLESTON



CASE # BZA-03-25-00852  
TMS # 343-10-00-024  
RADIUS MAP

SUBJECT PROPERTY

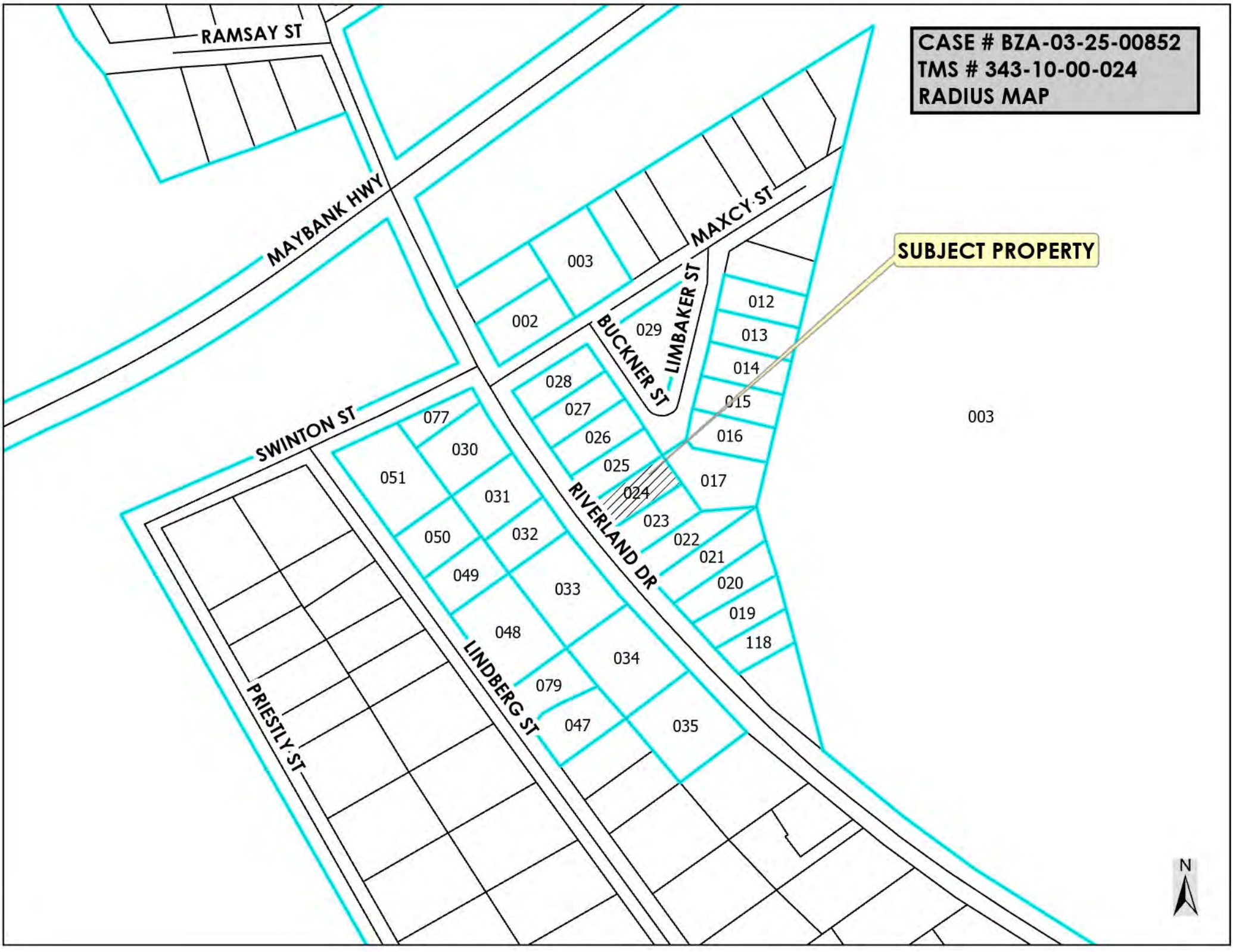



BUCKNER ST

CASE # BZA-03-25-00852  
TMS # 343-10-00-024  
AERIAL MAP

SUBJECT PROPERTY

RIVERLAND DR

024





CASE # BZA-03-25-00852  
TMS # 343-10-00-024  
AERIAL MAP

SUBJECT PROPERTY

BUCKNER ST  
LIMBAKER ST

RIVERLAND DR





**Case # BZA-03-25-00852**

**BZA Meeting of May 5, 2025**

**Subject Property: 434 Riverland Drive – James Island**

**Proposal: Special Exception request to establish a Short-Term Rental Property, Extended Home Rental (EHR) in the Low Density Residential (R-4) Zoning District.**



# Subject Property

## Single Family Residence and Parking





# Surrounding Properties





# Riverland Drive

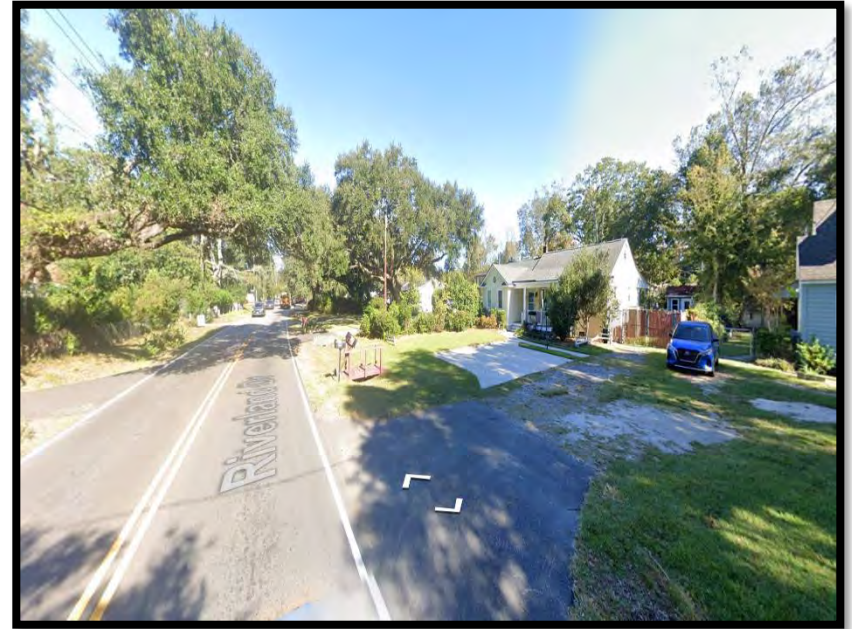

Staff Review:

The applicant and property owner, Brandon Sights of Insightful Properties LLC, is requesting a Special Exception to establish a Short-Term Rental Property, Extended Home Rental (EHR) in the Low Density Residential (R-4) Zoning District at 434 Riverland Drive (TMS # 343-10-00-024) on James Island in Charleston County. The subject property and surrounding properties are located in the Low Density Residential (R-4) Zoning District.

The property is approximately 0.21 acres and contains a single-family residence with four (4) bedrooms that was constructed in 1945 per Charleston County records. The applicant would like to rent four (4) bedrooms and will provide six (6) parking spaces pursuant to the *Charleston County Zoning and Land Development Regulations Ordinance (ZLDR)* parking requirements. The maximum number of guests allowed will be eight (8). The property is not owner occupied; therefore, the property is not eligible for Limited Home Rental (LHR).

ZLDR defines "Owner-Occupied Short-Term Rental Property" as *"A property with a Dwelling where lodging is offered, advertised, or provided to Short-Term Rental Tenants (excluding Family members) for individual rental terms not exceeding 29 consecutive days for a fee or any form of compensation, and which is occupied by the record owner of the Subject Property who has designated the Subject Property as his/her legal residence subject to the legal assessment ratio according to the records of the County Assessor's Office and who:*

- A. *Has designated the Subject Property as his/her legal voting address; or*
- B. *Has designated the Subject Property as the address on his/her driver's license or other government issued identification."*

The applicant's letter of intent explains, *"My proposal is for an Extended Home Rental (EHR) of the single-family residence. The home has four (4) bedrooms, six (6) parking spaces, and will be available to rent for 144 nights per year. The home is not owner-occupied. No parties will be allowed, and tenants will have strict rules about quiet hours, managing trash, and being courteous to neighbors. No trees will be affected by this proposal."*

The *Charleston County Zoning and Land Development Regulations Ordinance (ZLDR)*, Chapter 6 Use Regulations, Article 6.1 Use Types and Use Table, Sec. 6.1.3 Special Exception Uses states, *"An "S" indicates that a use type is allowed only if reviewed and approved in accordance with the Special Exception procedures of this Ordinance, subject to compliance with use-specific conditions and all other applicable regulations of this Ordinance."* Sec. 6.1.6 Table 6.1-1 Use Table indicates that Short-Term Rentals, Extended Home Rental (EHR) in the Low Density Residential (R-4) Zoning District is a use type allowed only if it complies with use-specific conditions of (Article 6.8 Short-Term Rentals) all other applicable regulations of this Ordinance and is approved by the BZA as a Special Exception.

Staff conducted a site visit on April 16, 2025. Please review the attachments for further information regarding this request.

Article 6.8 *Short-Term Rentals*, Sec. 6.8.2 *Permitting Processes*, C. *Special Exception*: Notwithstanding the provisions of Art. 3.6, *Special Exceptions*, of this Ordinance, the following approval criteria shall apply to STRPS in place of those contained in Sec. 3.6.5 of this Ordinance if a Special Exception is required to obtain a STRP Zoning Permit based on the Permitting Process provided in Table 6.8.2 of this Article:

§6.8.2C.(1): *Is compatible with existing uses in the vicinity and will not adversely affect the general welfare or character of the immediate community;*

Response: The proposed Short-Term Rental Property (STRP) use may be compatible with existing uses in the vicinity and may not adversely affect the general welfare or character of the immediate community. The applicant's letter of intent states, *"The proposed use is compatible with the existing uses in the vicinity as there are two (2) Short-Term rentals just a few houses North, as well as over ten (10) STRs very close by. As the house is situated right on Riverland Drive, where it backs up at the light to Maybank Highway, it is not a quiet location most of the time, meaning that it is less desirable as a long-term residence. Further, the two (2) houses across the street are rental houses."* Therefore, the request may meet this criterion.

§6.8.2C.(2): *Adequate provision is made and/or exists for such items as: Setbacks, buffering (including fences and/or landscaping) to protect adjacent properties from the possible adverse influence of the proposed STRP use, such as noise, traffic congestion, trash, parking, and similar factors; and*

Response: Adequate provisions have been made and/or exist for such items as: setbacks, buffering (including fences and/or landscaping) to protect adjacent properties from the possible adverse influence of the proposed STRP use, such as noise, traffic congestion, trash, parking, and similar factors. The **applicant's** letter of intent states, *"The house is already set back from the main road, Riverland Drive, by fifty (50) feet, and is partially obscured from the road by large bushes and trees. To the South, the lot is empty, and only used for storage of boats and vehicles, though there is a fence with bushes for privacy. To the East, the property has a six (6) foot high privacy fence, and the backyard between is very large. To the North, the property has a 38-foot-long privacy fence that starts at the driveway gate, and then into the backyard, effectively buffering the houses. Plans include installing an even better privacy fence in the future. Off street parking is sufficient at six (6) spaces, with seven (7) possible if the driveway gate is open. Renters will be required to clean up trash and bring containers to the curb each week. If unable or unwilling to do that, a contractor will be paid to do so. Finally, no parties will be allowed, monitored by driveway camera, and noise sensors installed."* Therefore, the request may meet this criterion.

§6.8.2C.(3): *Complies with all applicable rules, regulations, laws and standards of this Ordinance, including but not limited to any use conditions, zoning district standards, and applicable STRP Site Plan Review requirements of this Ordinance.*

Response: The applicant is currently in the STRP, Limited Site Plan Review process to ensure the property is in compliance with the applicable requirements of this Ordinance and to coordinate with other pertinent regulatory agencies

including Revenue Collections (Business License) and Building Inspection Services. **In addition, the applicant's letter of intent states,** *"The proposed use as an Extended Home Rental complies with all rules for the R-4 Zoning District based on the fact that the property is unoccupied, the number of nights that it will be rented per year will be limited to less than 144, the maximum number of tenants will be eight (8) (in a four (4) bedroom single family home), there will be six (6) parking spaces, no trees will be affected, and no restrictive covenants apply. There are no wetlands on or near the property. The property is not in a flood zone. A business license will be obtained prior to offering, advertising, or providing short-term rentals on the property. A building safety permit will also be obtained prior to providing short-term rentals on the property."* Therefore, the request may meet this criterion.

All other provisions and requirements of Art. 3.6, *Special Exceptions*, shall apply.

**Board of Zoning Appeals' Action:**

According to Article 3.6 *Special Exceptions*, Sec. 3.6.5B. of the Charleston County Zoning and Land Development Regulations Ordinance (ZLDR), *"In granting a Special Exception, the Board of Zoning Appeals may attach to it such conditions regarding the location, character, or other features of the proposed Building or Structure as the Board may consider advisable to protect established property values in the surrounding area or to promote the public health, safety, or general welfare."*

The Board of Zoning Appeals may approve, approve with conditions or deny Case # BZA-03-25-00852 [Special Exception to establish a Short-Term Rental Property, Extended Home Rental (EHR) in the Low Density Residential (R-4) Zoning District at 434 Riverland Drive (TMS # 343-10-00-024) on James Island in Charleston County], based on the BZA's "Findings of Fact", unless additional information is deemed necessary to make an informed decision. **The Board may modify any of Staff's recommended conditions below, including but not** limited to restricting the number of days the STR may be rented. In the event the Board decides to approve the application, the Board should consider the following conditions recommended by Staff:

1. Prior to zoning permit approval, the applicant shall complete the STRP, Limited Site Plan Review process.
2. The use shall comply with all requirements of Article 6.8.
3. This property shall not be used as a Short-Term Rental for more than 144 days in aggregate during any calendar year.
4. The property owner shall be responsible for ensuring that tenants comply with the Charleston County Noise Ordinance.





**SPECIAL EXCEPTION APPLICATION FOR SHORT-TERM RENTAL, EXTENDED HOME RENTAL  
Charleston County Board of Zoning Appeals (BZA)**

<b>Property Information</b>			
Subject Property Address: 434 Riverland Dr., Charleston, SC 29412			
Tax Map Number(s): 343-10-00-024			
Current Use of Property: Vacant. Investment property.			
Proposed Use of Property: Extended Home Rental STR			
<b>Applicant Information (Required)</b>			
Applicant Name (please print): Brandon Sights			
Name of Company (if applicable): Insightful Properties LLC			
Mailing Address: 30 N. Gould St STE N			
City: Sheridan	State: WY	Zip Code: 82801	
Email Address: insightful.props@gmail.com		Phone #: (714) 325-9968	
Applicant Signature: <i>Brandon Sights</i>			Date: Mar 20, 2025
<b>Representative Information</b> (Complete only if applicable. Attorney, Builder, Engineer, Surveyor etc.)			
Print Representative Name and Name of Company:			
Mailing Address:			
City:	State:	Zip Code:	
Email Address:		Phone #:	
<b>Designation of Agent</b> (Complete only if the Applicant listed above is not the Property Owner.)			
I hereby appoint the person named as Applicant and/or Representative as my (our) agent to represent me (us) in this application.			
Property Owner(s) Name(s) (please print):			
Name of Company (if applicable, LLC etc.):			
Property Owner(s) Mailing Address:			
City:	State:	Zip Code:	Phone #:
Property Owner(s) Email Address:			
Property Owner(s) Signature:			Date:
<b>FOR OFFICE USE ONLY:</b>			
Zoning District: R-4	Flood Zone: X (0513K)	Date Filed: 3/24/25	Fee Paid: \$250
Application #: BZA-03 25-00852	TMS #: 343-10-00-024	Staff Initials: jju	

## **Description of Request**

*Please describe your proposal in detail. You may attach a separate sheet if necessary. Additionally, you may provide any supporting materials that are applicable to your request (photographs, letter of support, etc.)*

My proposal is for an Extended Home Rental (EHR) of the single family residence at 434 Riverland Dr, Charleston, SC 29412. The home has 4 bedrooms, and 6 parking spaces, and will be available to rent for 144 nights per year. The home is not owner occupied. No parties will be allowed, and tenants will have strict rules about quiet hours, managing trash, and being courteous to the neighbors. No trees will be affected by this proposal.

## **Applicant's response to Article 6.8 Short-Term Rentals, §6.8.2 Operating Standards and Requirements, C. Special Exception**

**Special Exceptions may be approved only if the Board of Zoning Appeals finds that the proposed use meets all 3 of the approval criteria. In evaluating your request, the members of the board will review the answers below as a part of the case record. You may attach a separate sheet if necessary.**

1. Describe how the proposed use is compatible with existing uses in the vicinity and will not adversely affect the general welfare or character of the immediate community.

The proposed use is compatible with the existing uses in the vicinity as there are two Short Term Rentals just a few houses North, as well as over 10 short term rentals very close by. As the house is situated right on Riverland Dr, where it backs up at the light to Maybank Hwy, it is not a quiet location most of the time, meaning that it is less desirable as a long term residence. Further, the two houses across the street are rental houses.

2. Describe what adequate provisions are being made and/or exists, for such items as: setbacks, buffering (including fences and/or landscaping) to protect adjacent properties from the possible adverse influence of the proposed STRP use, such as noise, traffic congestion, trash, parking, and similar factors.

The house is already setback from the main road, Riverland Dr, by 50 ft, and is partially obscured from the road by large bushes and trees. To the South, the lot is empty, and only used for storage of boats and vehicles, though there is a fence with bushes for privacy. To the East, the property has a 6 foot high privacy fence, and the backyard between is very large. To the North, the property has a 38 foot long privacy fence that starts at the driveway gate, and then into the back yard, effectively buffering the houses. Plans include installing an even better privacy fence in the future. Off street parking is sufficient at 6 spaces, with 7 possible if the driveway gate is opened. Renters will be required to clean up trash and bring containers to the curb each week. If unable or unwilling to do that, a contractor will be paid to do so. Finally, no parties will be allowed, monitored by driveway camera, and noise sensors installed.

3. Explain how the proposed use complies with all applicable rules, regulations, laws and standards of this Ordinance, including but not limited to any use conditions, zoning district standards, and applicable STRP Site Plan Review requirements of this Ordinance.

The proposed use as an Extended Home Rental complies with all rules for the R-4 Zoning district based on the fact that the property is unoccupied, the number of nights that it will be rented per year will be limited to less than 144, the maximum number of tenants will be 8 (for a 4 bedroom single family home) there will be at least 6 parking spaces, no trees will be affected, and no restricted covenants apply. There are no wetlands on or near the property. The property is not in a flood zone. A business license will be obtained prior to offering, advertising, or providing short term rentals on the property. A building safety permit will also be obtained prior to providing short term rentals on the property.

## Short-Term Rental Property Zoning Permit Application

Type of Short-Term Rental: Limited Home Rental ☐  
Extended Home Rental ☒  
Commercial Guest House ☐

### Owner Information

First Name: Insightful Properties LLC Last Name:  
Mailing Address: 30 N. Gould St STE N, Sheridan, WY 82801  
Home/Cell Phone: (714) 325-9968  
Email Address: insightful.props@gmail.com

### Applicant Information (if not being submitted by owner)

First Name: Brandon Last Name: Sights  
Mailing Address: 30 N. Gould St STE N, Sheridan, WY 82801  
Home/Cell Phone: (714) 325-9968  
Email Address: insightful.props@gmail.com

### Short-Term Rental Property Information

Address: 434 Riverland Dr, Charleston, SC 29412  
TMS #: 343-10-00-024  
Zoning: R -4  
Type of Dwelling Unit to be used as a Short Term Rental (e.g. single-family home, principal dwelling unit, accessory dwelling unit etc):  
Single Family Home  
Maximum Number of Bedrooms to be used for Short-Term Rentals (Note: The use of 5 or more bedrooms for Short-Term Rental purposes may result in the application of building code requirements. Please speak to the Building Inspections Department regarding any potential building code requirements): 4  
Number of Parking Spaces Provided Onsite (required parking is 1 space per permitted bedroom plus the required parking for the applicable use): X 6  
Maximum Number of Guest: 8  
Maximum Number of Nights the Short-Term Rental Property is Proposed to be Rented Per Year : 144  
Is the Short-Term Rental Property Owner Occupied (Circle One): ☐ Yes ☒ No



**Notes:**

- After receiving a Zoning Permit for a Short-Term Rental – Limited Home Rental, a **Business License must be obtained** prior to offering, advertising, or providing Short-Term Rental Properties for lodging.
- The advertisement of a Short-Term Rental shall include the County issued Zoning Permit Number and Business License Number.
- Tax Assessments of the property may change due to its partial use as a Short-Term Rental Property. Please contact the County Assessor's Office on 843-958-4100 for further information regarding this.
- Zoning Permits for all Short-Term Rentals must be renewed annually, on or before December 31<sup>st</sup> of each year (see the Short-Term Rental Property zoning requirements contained in the Charleston County Zoning and Land Development Regulations Ordinance for details)..
- The property owner is responsible for contacting the Charleston County Building Services Department (843-202-6930) to ensure the Short-Term Rental Property complies with all Charleston County Building Code requirements. This will include applying for and receiving a Building Safety Permit.
- See the Charleston County Zoning and Land Development Regulations Ordinance for all Short-Term Rental Property Zoning requirements.

By signing this application, I certify that I understand and will comply with the Short-Term Rental Property requirements contained in the Charleston County Zoning and Land Development Regulations Ordinance, and that all required information has been submitted and is accurate.

Property Owner Signature (required):

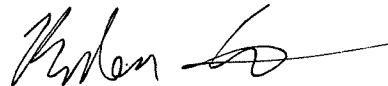

Date: Feb 17, 2025

Applicant Signature (if not the owner):

Date:

## OFFICE USE ONLY

Amount Received \_\_\_\_\_ Cash? ☐ Check? ☐ # \_\_\_\_\_ Invoice Number \_\_\_\_\_

Permit Specialist/Planner's Signature \_\_\_\_\_

Date \_\_\_\_\_

SHORT-TERM RENTAL ZONING PERMIT APPLICATIONS FEES	
<b>a. Short-Term Rental Permit: Limited Home Rental (LHR)</b> <i>Note that additional applications, processes, and fees may apply pursuant to the requirements for Short-Term Rentals contained in the Charleston County ZLDR.</i>	\$100.00 Zoning fee.
<b>b. Short-Term Rental Permit: Extended Home Rental (EHR)</b> <i>Note that in addition to the EHR Zoning Permit application and fee, Site Plan Review and Special Exception applications and required fees must be submitted pursuant to the requirements and processes contained in the ZLDR. Zoning Permits for EHRs will not be issued until/unless the Site Plan Review application is approved and the Board of Zoning Appeals approves the Special Exception application.</i>	\$200.00 Zoning Fee.
<b>c. Short-Term Rental Permit: Commercial Guest House (CGH)</b> <i>Note that in addition to the CGH Zoning Permit application and fee, a Site Plan Review application (with the required fee) must be submitted pursuant to the requirements and processes contained in the ZLDR. Zoning Permits for CHRs will not be issued until/unless the Site Plan Review application is approved.</i>	\$300.00 Zoning Fee.

# 434 Riverland Dr, Site Plan

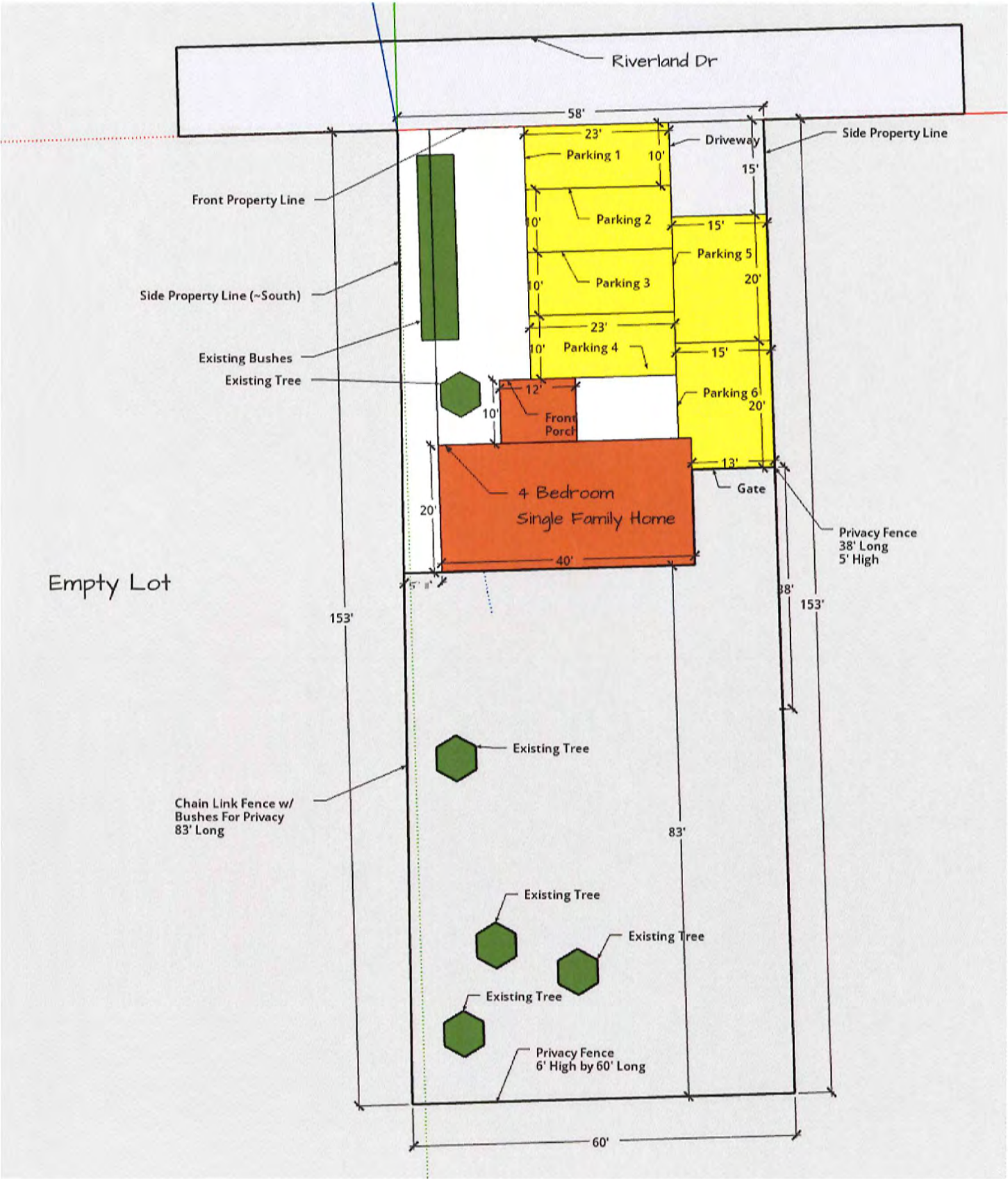

434 Riverland Dr, Charleston, SC 29412

## Tenant Notice and Evacuation Plan

To be placed in all bedrooms and main living areas.

### Evacuation Routes

434 Riverland Drive

First Floor

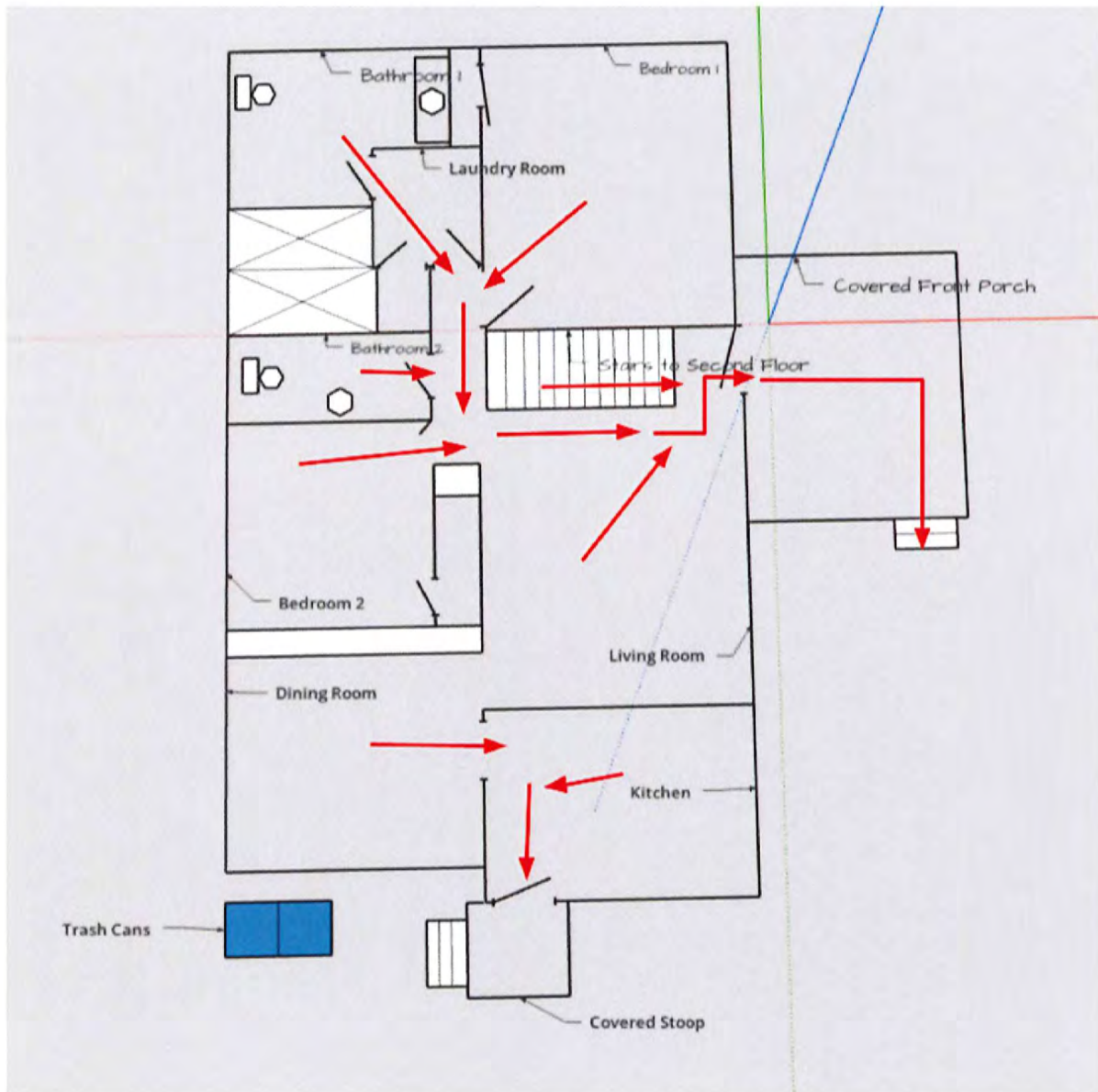

**Evacuation Routes**  
**434 Riverland Drive**  
**Second Floor**

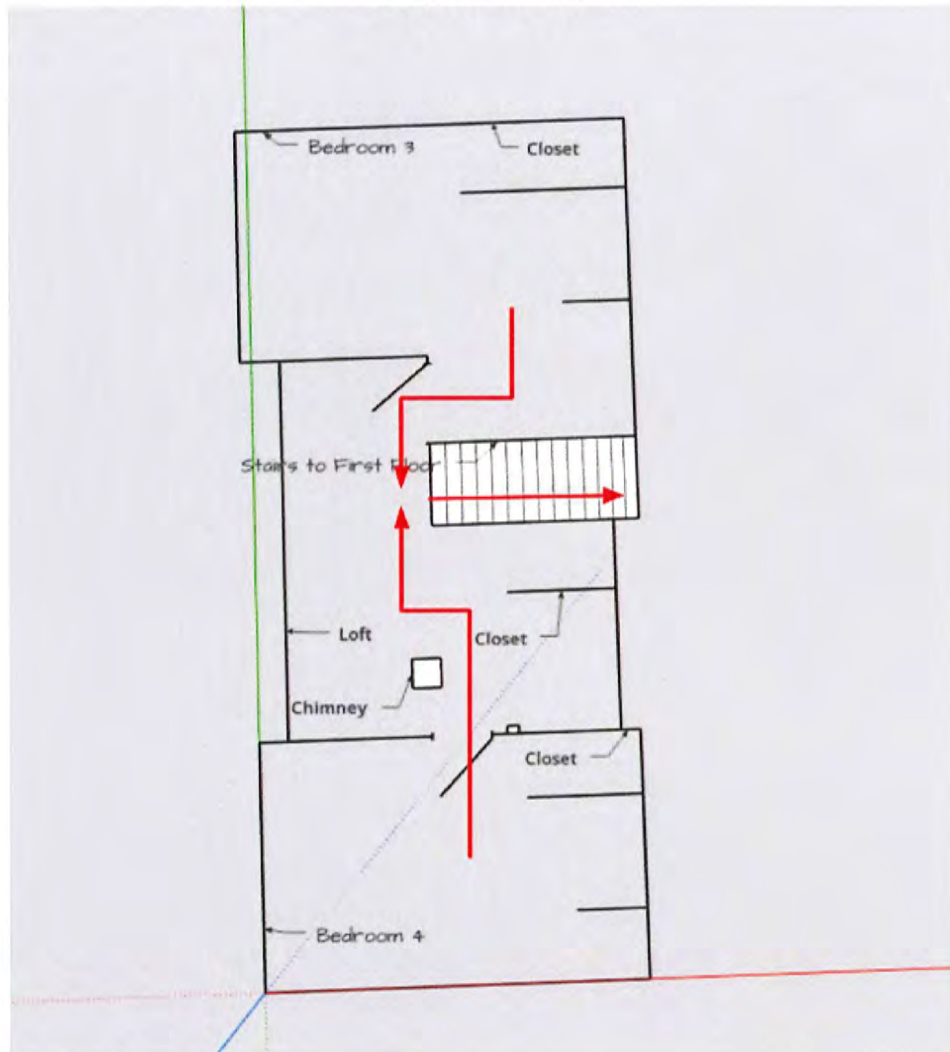

**Tenant Notice**

Fire and Emergency Exit Routes are shown in the drawing above as red arrows.

**Contact:** Brandon, (714) 325-9968, [insightful.props@gmail.com](mailto:insightful.props@gmail.com)

**Zoning Permit Number:** TBD

**Trash Collection Information:**

Trash cans are located on the North side of the house, as shown as blue squares in the drawing.

Trash collection occurs every Monday. Please take the trash cans to the street, right next to the mailbox, before 9 AM on Mondays.

Recycling is collected every other Tuesday. The host will notify you if the blue recycling can needs to be put at the curb during your stay.

Please return the cans to their original location after they have been emptied by the solid waste collection team.

**Quiet Hours:**

Quiet hours are 10 PM to 8 AM every day. Please be respectful of our neighbors.  
No parties are allowed.



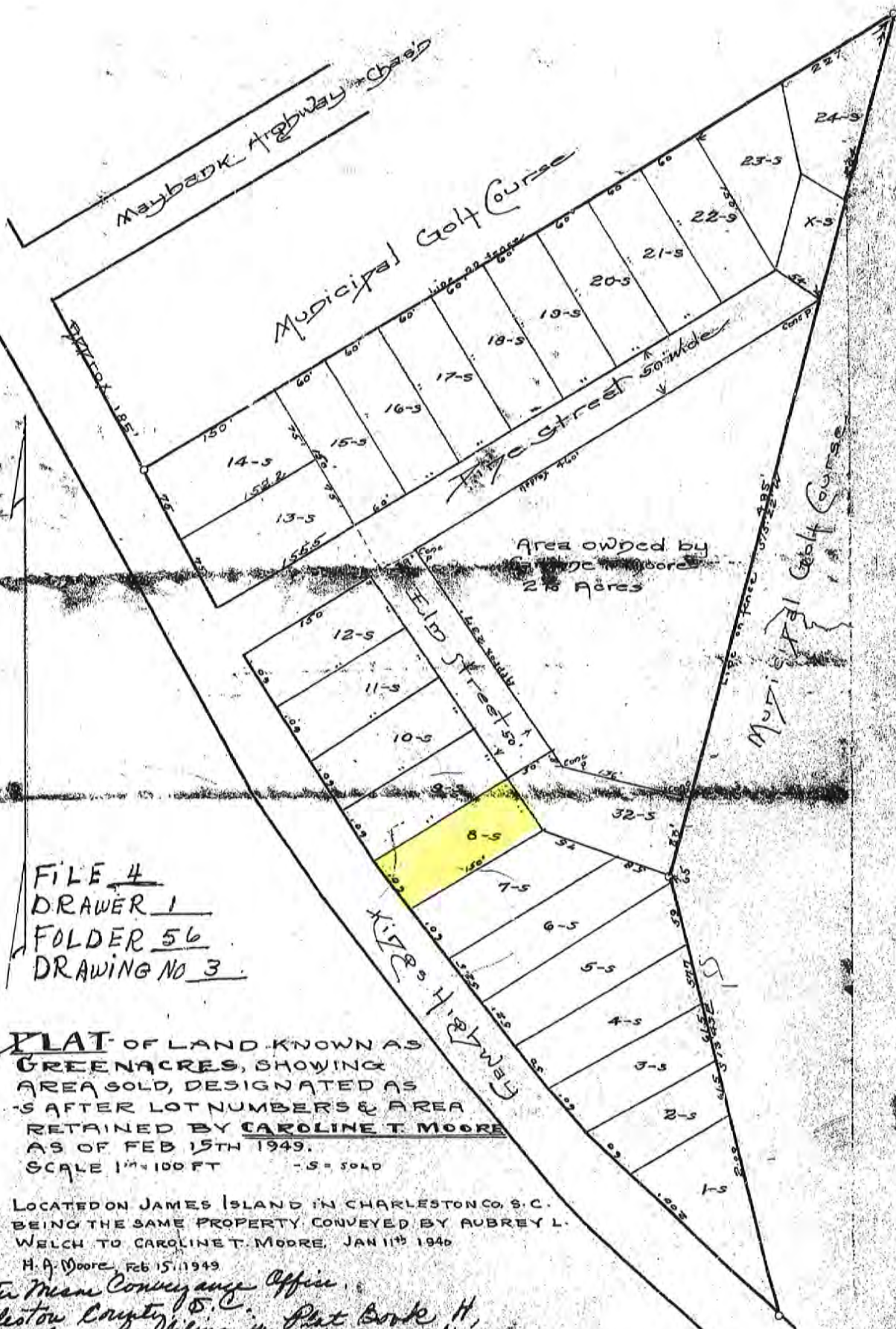

FILE 4  
DRAWER 1  
FOLDER 56  
DRAWING NO 3

**PLAT** OF LAND KNOWN AS  
**GREENACRES**, SHOWING  
AREA SOLD, DESIGNATED AS  
S AFTER LOT NUMBERS & AREA  
RETAINED BY CAROLINE T. MOORE  
AS OF FEB 15TH 1949.  
SCALE 1" = 100 FT -S = SOLD

LOCATED ON JAMES ISLAND IN CHARLESTON CO., S.C.  
BEING THE SAME PROPERTY, CONVEYED BY AUBREY L.  
WELCH TO CAROLINE T. MOORE, JAN 11th 1946

H. A. Moore, Feb 15, 1949

Register Means Conveyance Office  
Charleston County, S.C.  
Recorded by filing in Plat Book H,  
Page 21 at 9:40 A.M. Oct. 4, 1950. This  
being furnished by and original (a blue  
print) delivered to H. A. Moore, District  
Clerk, P.M. per clk. W.